



Karndean  
Designflooring

SEE FLOORING

*Differently*

# Contents

Why Karndean?.....	4
Designed for You.....	5
Karndean Evolve™.....	6
Designed to Perform.....	8
Designed for Peace of Mind.....	10
From our Home to Your Home.....	12
Create a Designfloor.....	14
1. Imagine Your Space.....	16
2. Design Ideas.....	18
More Design Ideas.....	20
Formats at a Glance.....	22
3. Choose Your Format.....	
Rigid core.....	24
Gluedown.....	26
Loose lay.....	28
Let's Talk Color Inspiration.....	30
4. Choose Your Color.....	32
Design at Home.....	40
Shop Local.....	41
Focus on Style.....	42
Choose the Floor that Suits Your Style.....	46
Art Select Woods and Stones.....	48
Korlok Select Woods and Stones.....	64
Korlok Reserve Woods.....	82
Van Gogh Woods.....	90
Opus Woods and Stones.....	100
Knight Tile Woods and Stones.....	114
Karndean LooseLay Woods and Stones.....	124
Our Ranges at a Glance.....	136
Design Strips.....	150
Decorative Features.....	151
Decorative Borders.....	152
Cleaning and Maintaining your Karndean Floor.....	156
Visit us Online.....	157



*At Karndean, we  
see flooring differently...*

We travel the world in our quest to bring you exceptional floors that inspire and delight. From the ancient forests of Europe, to the remote Australian outback and beyond, we seek out expressive and intriguing forms in the natural world to influence our unique floor designs.

By combining these original features with cutting edge design, we create simply beautiful floors that you'll love for a lifetime.



## *Designed for You*

Every one of our floors is unique to us having been lovingly created by our in-house team. Our product designers select natural woods and stones to work with, taking the time to carefully replicate the knots, grains and textures found in these products into our designs. Working with these products they apply different techniques of staining, brushing and oiling to name a few to create the perfect look and feel bringing you a simply beautiful floor.

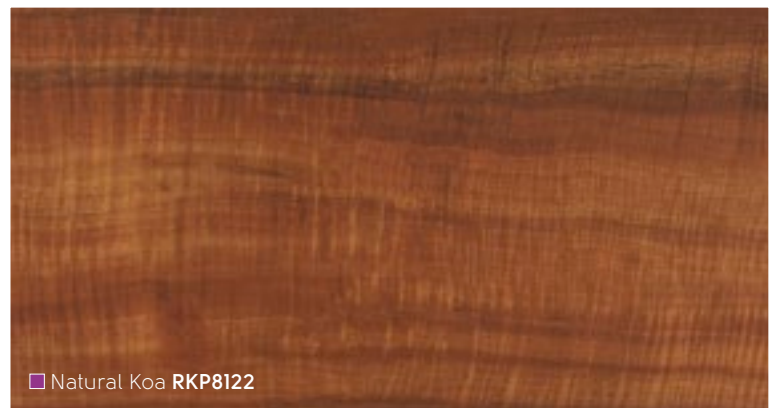

■ Natural Koa RKP8122

# Karndean Evolve™

**Karndean Designflooring is a family-owned, leading supplier of luxury vinyl tile (LVT), in business since 1973.**

We are aware that the activities of our company have an impact on the environment and are committed to the continual improvement of our manufacturing and logistical processes to ensure sustainability and best value for our customers and stakeholders alike. This commitment is driven from the top down, with training given to all employees on how they can contribute to the achievement of our environmental objectives.

We pride ourselves on environmental awareness in the supply and maintenance of all our products worldwide and regularly monitor our performance against key criteria, to ensure continual improvement of both our products and processes in this area.

Within our own premises, we reduce our environmental impact by adopting reasonable controls to prevent air, water, ground and noise pollution and keeping sites clean and tidy. We also work with our suppliers and sub-contractors to improve their awareness of environmental issues.

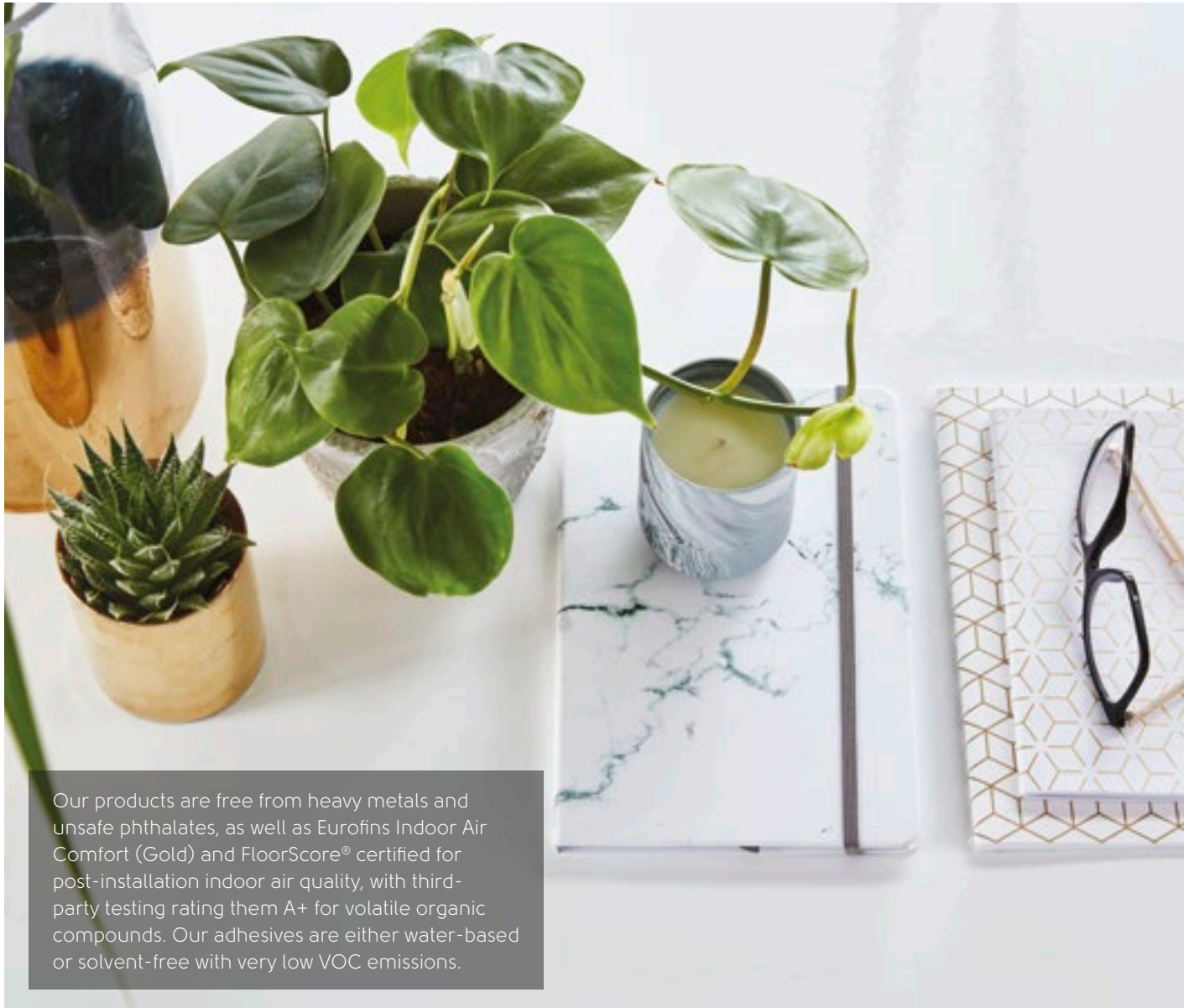

Our products are free from heavy metals and unsafe phthalates, as well as Eurofins Indoor Air Comfort (Gold) and FloorScore® certified for post-installation indoor air quality, with third-party testing rating them A+ for volatile organic compounds. Our adhesives are either water-based or solvent-free with very low VOC emissions.

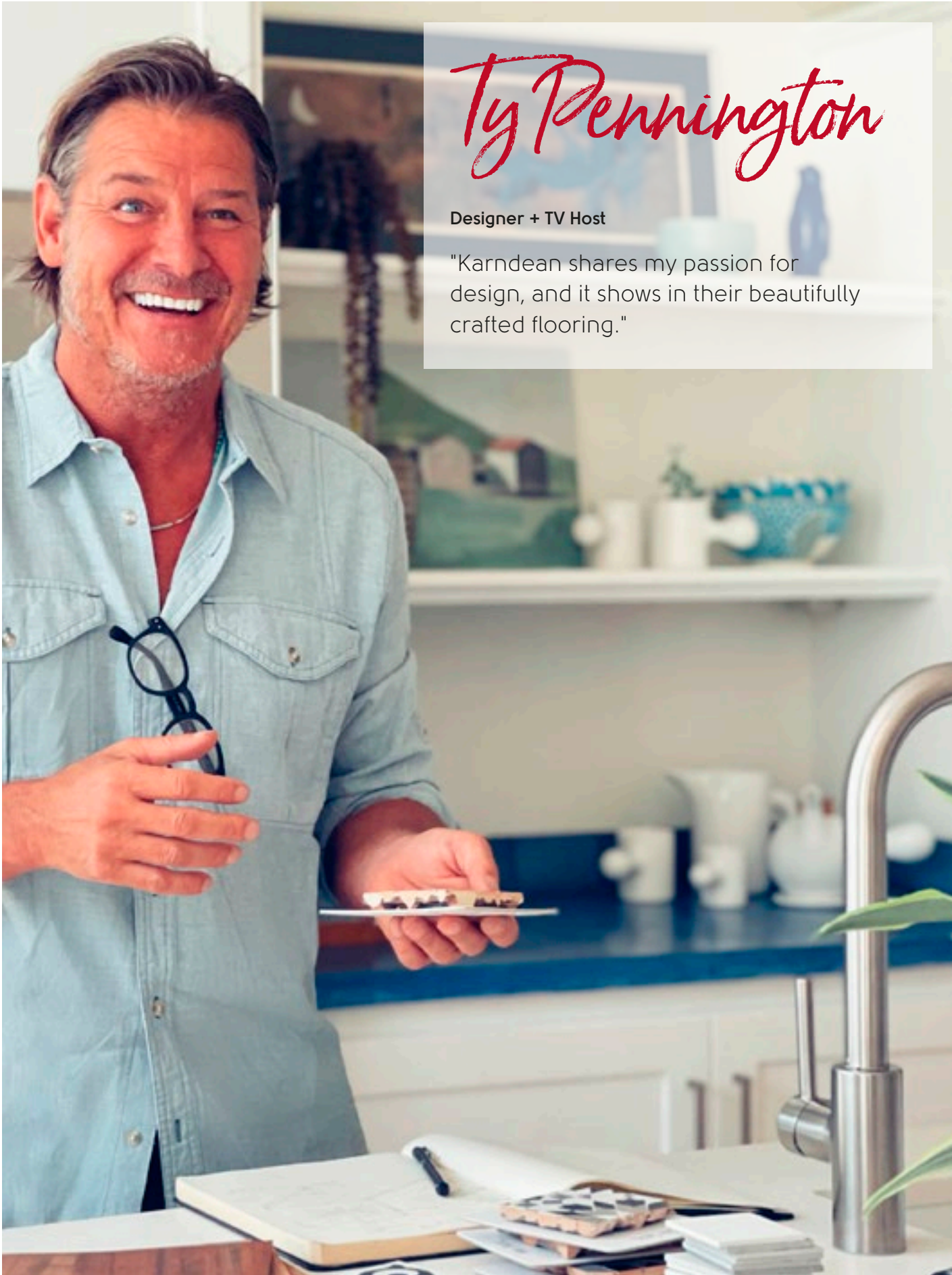

# Ty Pennington

Designer + TV Host

"Karndean shares my passion for design, and it shows in their beautifully crafted flooring."



### Pet friendly

From muddy paw prints to household accidents and anything in-between, our low maintenance floors are designed with pets in mind.

# Designed to *Perform*



### Kid friendly

Karndeane floors offer kids a safe and comfortable space to play, and parents an easy-to-clean surface.



### Durable

Karndeane Designflooring gives you the look and feel of natural products with the durability and resilience of luxury vinyl.



### Waterproof

Our waterproof floors stand up to spills of all sizes.





### Low maintenance

Easy to clean with a sweep and mop.  
Doesn't require sanding, varnishing  
or staining.



### Phthalate free

We pride ourselves on environmental awareness in the manufacture and supply of all our products, and can proudly say that all Karndean products are phthalate free.

# Designed for *Peace of Mind*



### Quiet underfoot

Karndean Designflooring offers formats that reduce noise transfer by up to 22dB – perfect for upstairs bedrooms, playrooms or attic/loft conversions.



### Lifetime warranty

Not only is a Karndean floor unique to your home, but it's guaranteed to last for years to come.

■ Grey Riven Slate **ST16** with DS10 3mm design strip

# From Our Home...

It all began in 1973 when a former flooring installer created a small business from his family home.

With the belief that luxury vinyl flooring shouldn't just be practical, it needed to be beautiful as well, Karndean was formed. The team set out to travel the world, seeking inspiration from natural materials for what now are the most realistic luxury vinyl flooring products on the market.

The Karndean team worked out of that house for several years with the family's trusty dog Smokey, the Great Dane who is still present on Karndean's logo today. For the family and Karndean's early employees – many who are still working with us today – these years bring back many fond memories. Today, Smokey embodies the shared qualities of a Great Dane and a Karndean floor - unmistakable, protective, dependable, loyal and a pillar of the household.

Now stretching across the globe, beyond the walls of the original house, the Karndean family and employees continue to move forward with the same passion to deliver beautiful, innovative designs for your home.





Fumo SP216 | Marrakesh SP220

## ...to Your Home

Designing your home can be overwhelming. There are many elements that must fit together, from furniture to flooring, to fixtures and everything in between. Where to begin?

We begin a new design with an inspiration, and we are most inspired by nature. What's your design motivation? Is it aesthetic, such as a throw pillow or the perfect paint chip? Or is it lifestyle, a place where you can dance in your pajamas and your babies (both two- and four-legged) can roll around and play?

No matter what drives you, Karndean was created with your needs in mind. We see flooring differently and by combining our original features with cutting edge design, you can create a simply beautiful floor that you will love for a lifetime.

Our simple method will help you navigate the selection process and design your perfect floor, taking you beyond picking a color and measuring the room. Let's get started!



## Personalized recommendations

Answer a few quick questions about your project to receive instant recommendations for your new floor.

Scan the QR code to get started.



Create More Than a Floor,  
*Create a Designfloor*

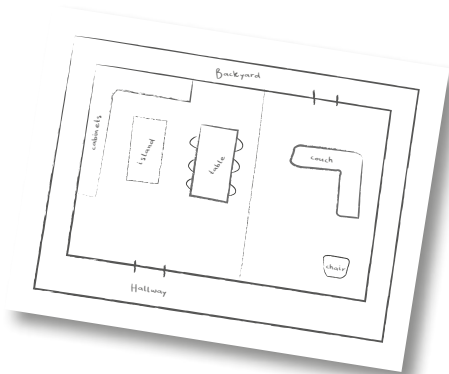

1

## Imagine your space

Something as simple as drawing a picture of your space will put you in a creative mindset.



2

## Design ideas

Take inspiration from our installation patterns guide to design your floor.



3

## Which format and color?

With more than 180+ colors across three formats, we're sure to have a floor that fits your design style.

# 1. Imagine Your Space

On the next page, draw the space that you will be updating by following the example below.

Start with the shape of your space and entry points.



How do you walk through the room?

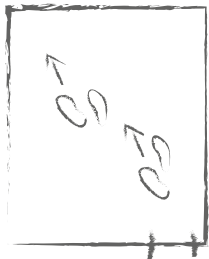

Are there any adjoining rooms?

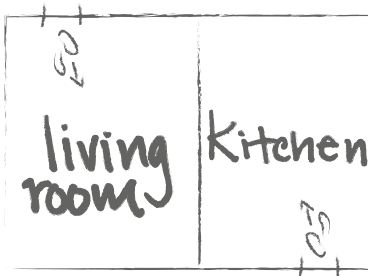

Sketch fixtures in your space.

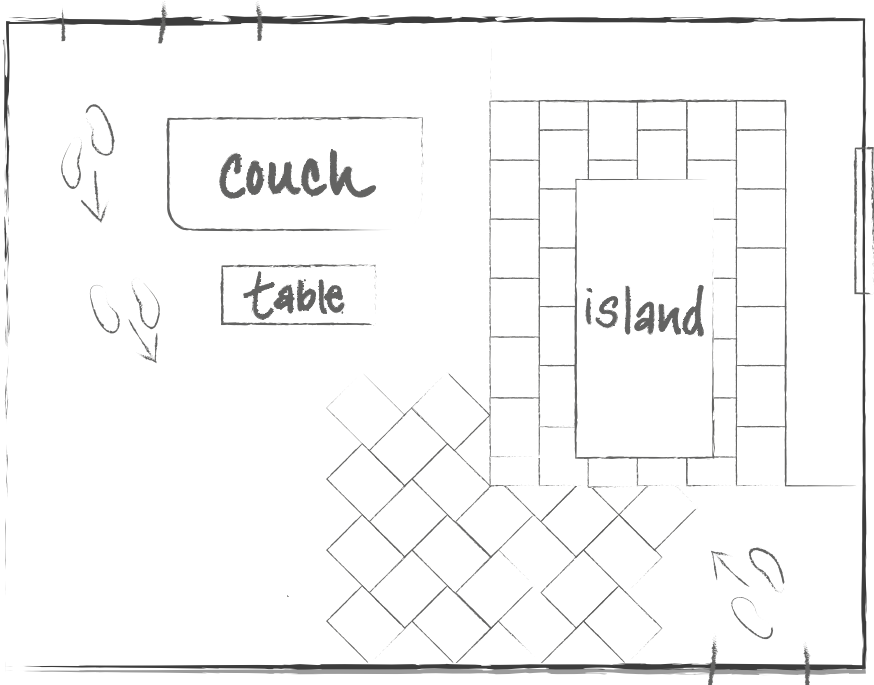
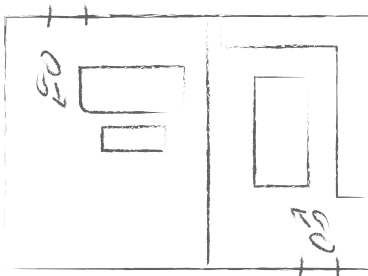

Take your space from sketch to reality.



■ Grey Riven Slate ST16 with DS10 3mm design strip

*Now it's  
your turn...*

## *Design Tip*

When planning the design of your floor, think of your most common footpath. Have your local retailer install the floor in that direction to guide guests throughout the space.



# 2. Design Ideas

## Choosing Your Installation Pattern

It's not just the floor you choose, but the direction you lay it that makes a lasting impression. So how do you know which way you should lay your floor? Keep these pattern options in mind as you browse our three product constructions, as select floors cannot be laid in all of these patterns. Use our pattern guide for inspiration or to share with your local retailer.

## WOOD

Herringbone

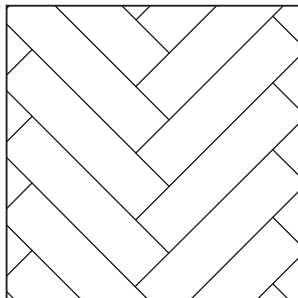

Gluedown	Loose lay	Rigid core
✓	✓	✓

Chevron

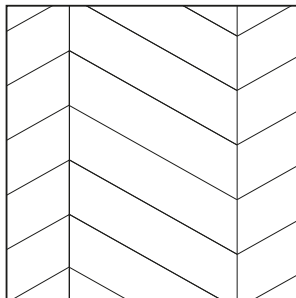

Gluedown	Loose lay	Rigid core
✓	✓	✓

Broken Chevron

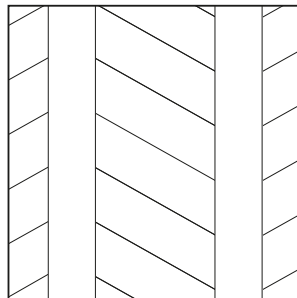

Gluedown	Loose lay	Rigid core
✓	✓	

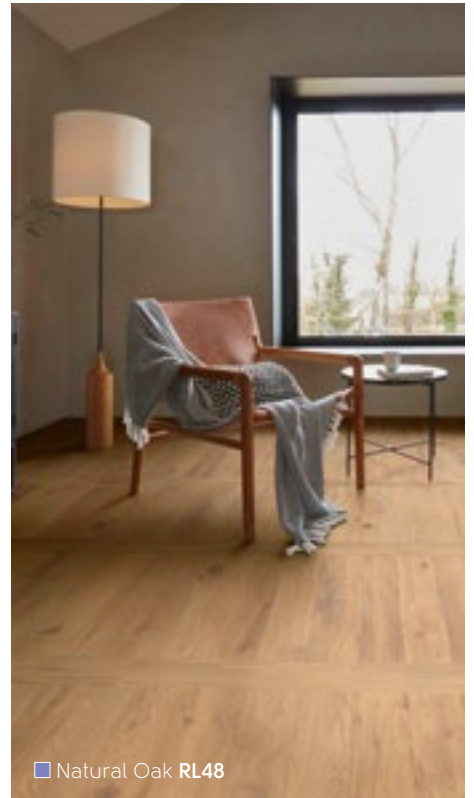

■ Natural Oak RL48



### Adding a Border

Something as simple as adding a border around the perimeter of the room or permanent fixtures such as a kitchen island can make an impact!

■ Natural Walnut WP326 with DS03 10mm design strip

Staggered

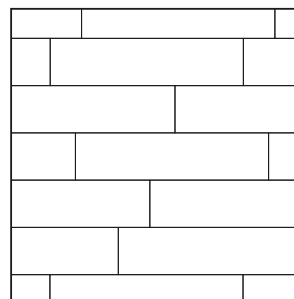

Gluedown	Loose lay	Rigid core
✓	✓	✓

Diagonal with Border

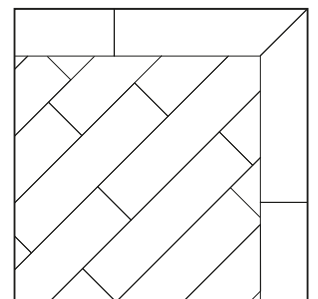

Gluedown	Loose lay	Rigid core
✓	✓	

Striped (2-color)

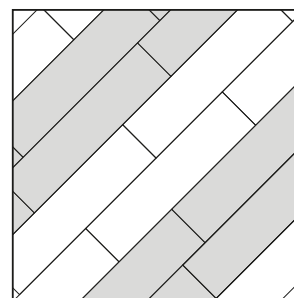

Gluedown	Loose lay	Rigid core
✓	✓	✓

Block

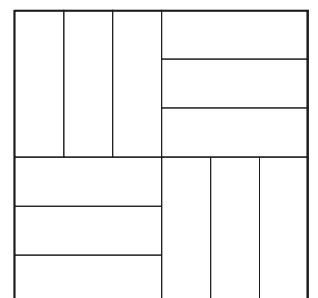

Gluedown	Loose lay	Rigid core
✓	✓	

# STONE

Brick Lay

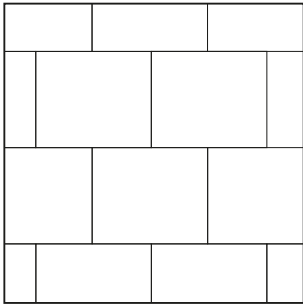

Gluedown	Loose lay	Rigid core
✓	✓	✓

Diagonal

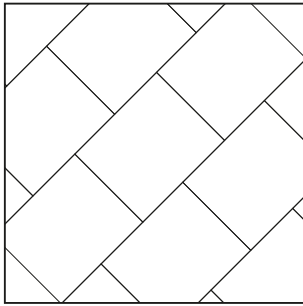

Gluedown	Loose lay	Rigid core
✓	✓	✓

Herringbone

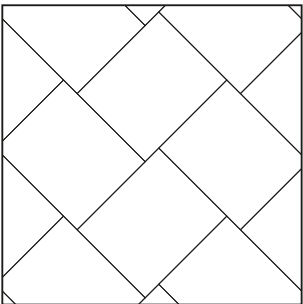

Gluedown	Loose lay	Rigid core
✓	✓	

Striped (2-color)

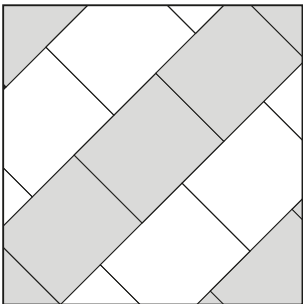

Gluedown	Loose lay	Rigid core
✓	✓	✓



# MIXED

Striped (Wood and Stone)

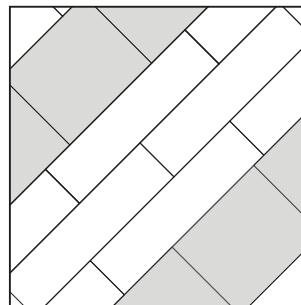

Gluedown	Loose lay	Rigid core
✓	✓	

Wood Frame with Stone Inset

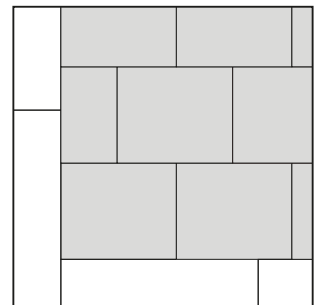

Gluedown	Loose lay	Rigid core
✓	✓	

# More Design Ideas

## Choosing Design Components

Add a personal touch to your gluedown floor with our variety of design components. See our full offering on pages 159-160.



# GLUEDOWN



## Design Strips

Design strips are narrow pieces of luxury vinyl tile which can be installed between our planks and tiles or used to create a slim border or inlay. They allow you to add visual interest to the design of your floor by adding a grout effect between tiles or between planks for a ship lap effect. The beauty of our strips versus real grout is that they won't stain or fade, and they don't have to be sealed.

Design strips are available in a variety of colors and widths. The wider the strip or bolder the color, the more impact. The choice of color is completely up to you.



Naturale Ceppo LM45 with DS10 3mm design strip

Using design strips to create a border is also a popular way to frame your room. Use three or more strips to create a tramline border or keep it simple by using just one strip as a keyline border. Our brochure has examples throughout of how design strips can be used by themselves or in multiples to add a border around the room.



Argen WP414 with DS17 3mm and DS07 3mm and 10mm design strips

## Design Tip

Choose a contrasting strip color to make the color of the product stand out.

## Decorative Borders

To add a finishing touch to your design or to frame permanent fixtures, like a kitchen island, consider incorporating a decorative border.

Our decorative borders typically feature two colors: the background color will match your main floor and a contrasting color as the pattern within the border.

Some floors have more than one corresponding border. Use our colorful range key and product code listings on page 160 to discover available options.

If you don't see a pre-designed border that suits your floor or your style, ask your retailer about creating a custom border.

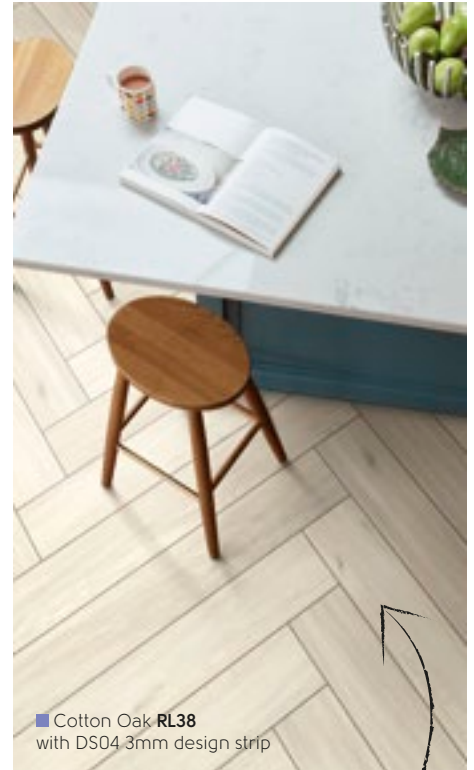

## Design Tip

Add design strips between planks for a grouted look that adds style to any space.

## Looking for a custom design?

If you're looking for a completely unique feature, your retailer can help you sketch out your idea and create a custom feature design.



# Formats at a Glance





We offer three types of product formats: rigid core, gluedown and loose lay.

## Rigid core

### Choose rigid core when...

- You want superior acoustics, such as in loft conversions or upstairs rooms.
- You want a quick installation.
- You want to install over an existing floor such as ceramic tiles or floorboards, or uneven subfloor.
- You have a damp subfloor, sometimes found in new builds or extensions.

See page 24 for more details.

-  Click-locking mechanism
-  Reduces noise transfer
-  Quick and easy to install
-  Installs over most existing hard floors







## Gluedown

### Choose gluedown when...

- You want to create your floor, with different laying patterns, design strips and decorative borders.
- You want to be able to mix stone and wood designs and create a completely bespoke floor.
- You have a completely flat, dry subfloor, prepared by a flooring professional.

See page 26 for more details.

-  Individually replaceable
-  Design capabilities
-  No expansion gap required
-  Individual, glued down planks and tiles







## Loose lay

### Choose loose lay when...

- You want to reduce noise transfer, such as in loft conversions or upstairs rooms.
- You want a quick installation.
- You have a smooth or damp subfloor, sometimes found in new builds or extensions.

See page 28 for more details.

-  Individually replaceable
-  Quick and easy to install
-  Reduces noise transfer
-  K-Wave® friction grip backing





Washed Velvet Ash RKP8102

# 3. Choose Your Format

While any of our formats can be installed in any room of the home, you may be wondering what the differences are and how you know which one is right for you.

## RIGID CORE



We offer five industry-leading ranges of rigid core: Art Select, Korlok Select, Korlok Reserve, Van Gogh and Knight Tile.



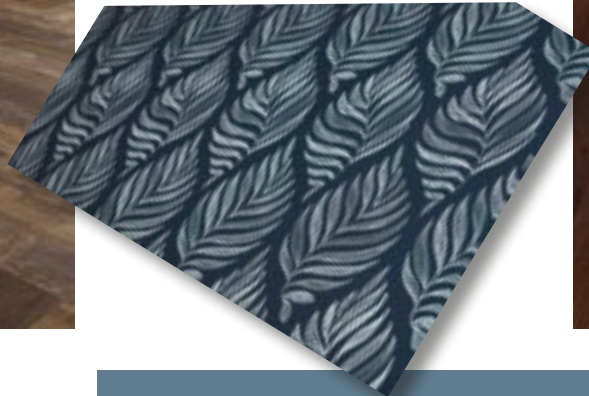

Rigid core is a type of floating floor that clicks and locks into place and can be floated over most existing hard floors - no adhesive necessary.

An ideal alternative to laminate and engineered hardwood floors, Karndean Designflooring rigid core offers realistic visuals with the durability and waterproof qualities of luxury vinyl.



### Why would you want a rigid core floor?

-  **Floats over existing hard floors:** Rigid core can be floated over most existing hard floor coverings.
-  **Acoustic qualities:** The premium, pre-attached acoustic foam backing reduces noise transfer to rooms below, making it perfect for upstairs bedrooms, playrooms or attic/loft conversions.
-  **Quick and easy to install:** Click-locking systems allow the installer to quickly drop and lock planks together, meaning less upheaval and disruption to everyday life.

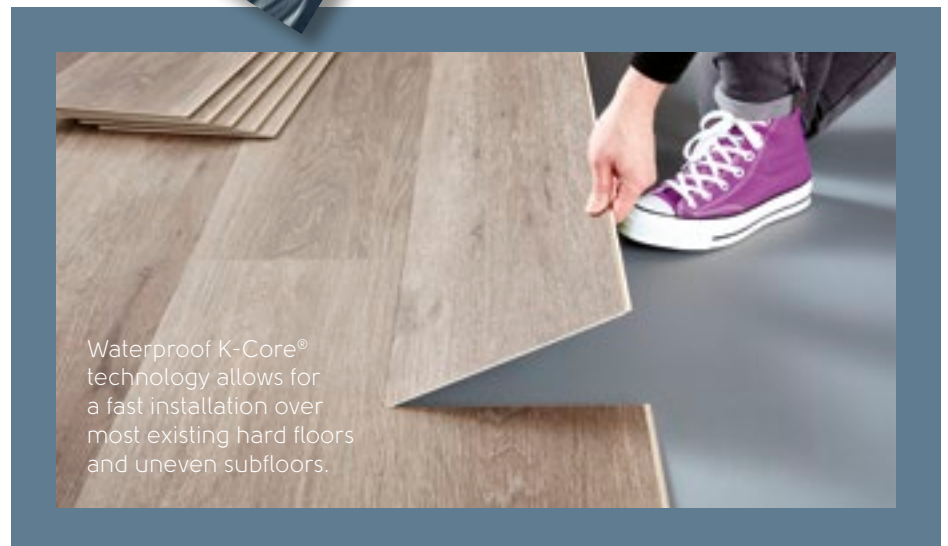



■ Aged Oak SCB-KP98-6



■ Country Oak SCB81

  
*Need help finding  
your format?*

Contact your local retailer.  
Go to [www.karndean.com/  
findaretailer](http://www.karndean.com/findaretailer)



# 3. Choose Your Format

While any of our formats can be installed in any room of the home, you may be wondering what the differences are and how you know which one is right for you.

## GLUEDOWN







Our gluedown ranges are:  
Art Select, Van Gogh, Opus and Knight Tile.



Urban Spotted Gum KP141

### Why would you want a gluedown floor?

-  **Design options:** Our widest range of designs, colors, textures and sizes.
-  **Personalization:** With our gluedown ranges, you have complete control over the look of your floor, from the lay pattern to the incorporation of our design strips and borders.
-  **Individually replaceable:** Ability to replace individual planks and tiles.
-  **Glued down:** Planks and tiles are permanently secured to the subfloor.



Because gluedown planks and tiles are installed individually, these products offer the highest level of personalization. This allows you to create a layout and design that makes your home more stylish and functional, while remaining affordable and faster to install than other types of hard surface flooring.





■ Cotton Oak RL38 with DS04 3mm design strip



■ Casablanca SP219



*Need help finding  
your format?*

Contact your local retailer.  
Go to [www.karndean.com/  
findaretailer](http://www.karndean.com/findaretailer)

# 3. Choose Your Format

While any of our formats can be installed in any room of the home, you may be wondering what the differences are and how you know which one is right for you.



## LOOSE LAY



Karndean LooseLay luxury vinyl is designed for fast, easy installation. With our K-Wave® friction-grip backing to hold the flooring in place, only minimal adhesive is required around a room's perimeter. Karndean LooseLay is engineered with SureFit™, proprietary technology that provides dimensional stability, eliminating the need for expansion gaps and transition strips.

Design possibilities are virtually limitless. Karndean LooseLay is easy to cut, allowing you to create custom designs that showcase your unique style. Individual planks and tiles are also easy to remove and replace if damaged by sliding furniture or heavy objects.



□ Character Walnut LLP315

This is our most ergonomic flooring option, meaning it provides the most cushioning underfoot.

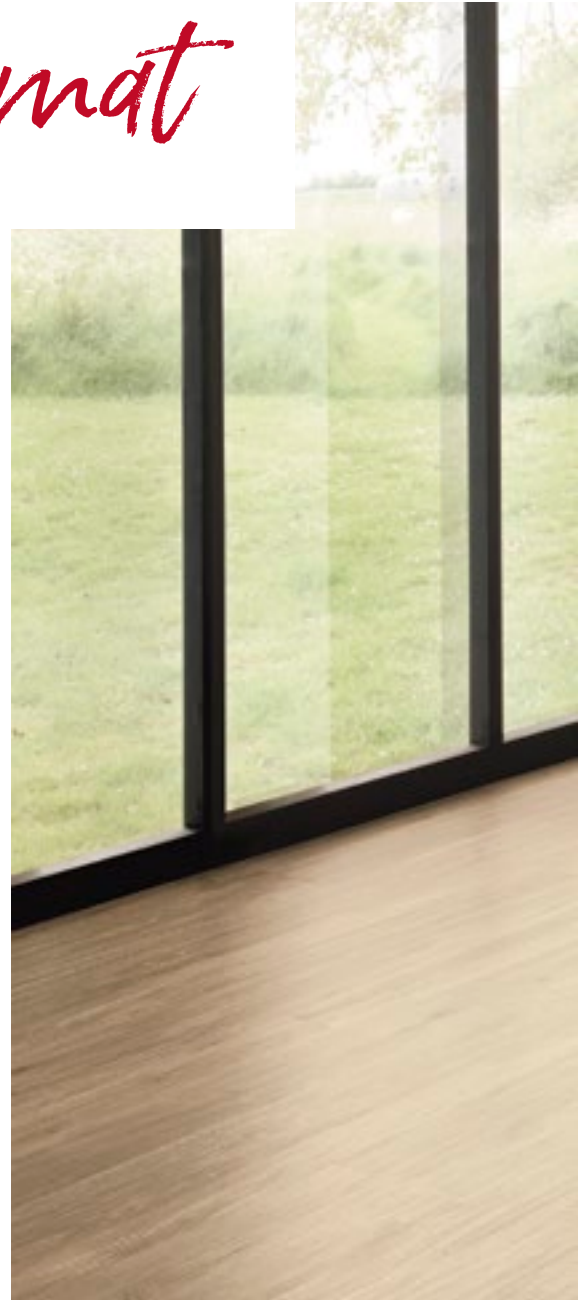

### Why would you want a loose lay floor?



**Acoustic qualities:** Our floating floors help to reduce noise transfer to the room below, perfect for playrooms, children's bedrooms or attic/loft conversions.



**Quick and easy to install:** Benefit from minimal disruption and a quick installation.



**Minimal subfloor preparation:** This varies by the type of floor you currently have.

What's great about loose lay not being fully adhered to your subfloor is that if you need to replace an individual plank or tile, it is quick and easy to do so!





□ Neutral Oak LLP307



■ Ontario LLT218



*Need help finding  
your format?*

Contact your local retailer.  
Go to [www.karndean.com/  
findaretailer](http://www.karndean.com/findaretailer)

# Let's Talk Color Inspiration

*At a glance*  
See all Karndean  
floors organized by  
color on pg 32!

When choosing a floor, take into account all of the surrounding materials and finishes. What color will the walls or cabinets be? Will you have stained or white baseboards? All of these items play a part in narrowing down your flooring choices.

## Create a Moodboard

Remodeling a whole room and not sure where to start? Create a moodboard with the color scheme you have in mind for the room. Include items like paint samples, pictures from magazines, wallpaper samples - anything that gives you inspiration for your new space!

 Visit our Pinterest page **karndeanUSA** for inspiration!



■ Washed Grey Ash RKP8104



*Design your dream floor at home!*

Try our Floorstyle visualizer [www.karndean.com/floorstyle](http://www.karndean.com/floorstyle).

# Warm

Warm-toned floors tend to align more with traditional, timeless décor styles and are sure to create an inviting atmosphere.

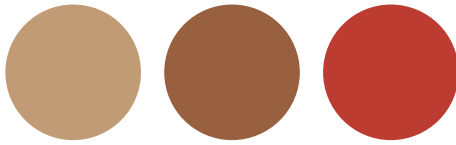

# Neutral

A neutral floor creates a clean backdrop to design the rest of the space. If you frequently like to change your décor, a neutral floor allows for the widest amount of options.



# Cool

Cool-toned floors best complement contemporary and modern styles and are sure to add drama and sophistication to any room in your home.













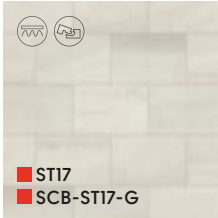





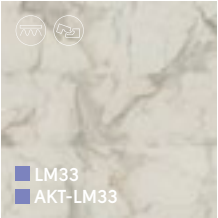
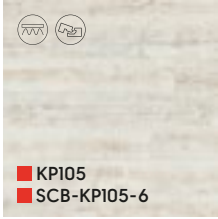
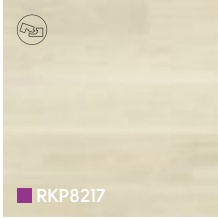
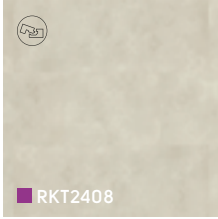
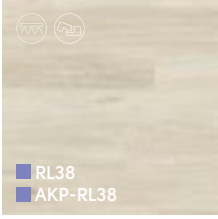

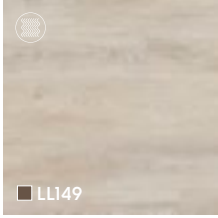
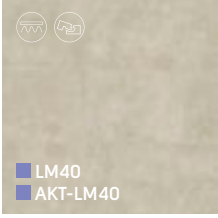
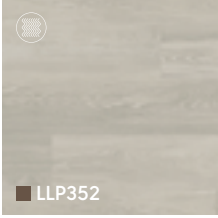
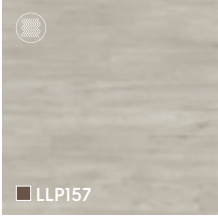

# 4. Choose Your Color

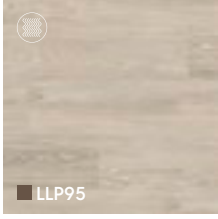
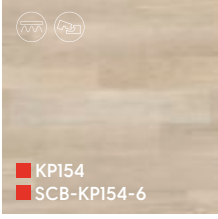
Organized from light to dark, choose the color that fits the vision of your new space.

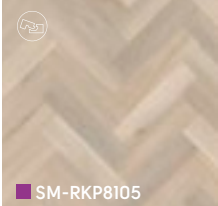
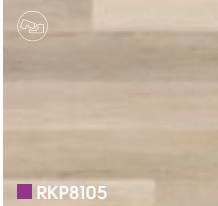
■ Art Select | 
 ■ Korlok | 
 ■ Van Gogh | 
 ■ Opus | 
 ■ Knight Tile | 
 ■ Karndean LooseLay

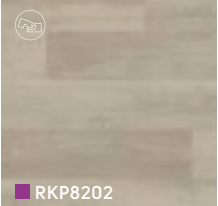
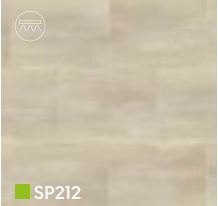
⌋ = available in GLUEDOWN product | 
 ⌋ = available in RIGID CORE product | 
 ⌋ = available in LOOSE LAY product

 <p><b>RKT3013-G</b></p>	 <p><b>SM-RKT3013-G</b></p>	 <p><b>ST17</b> <b>SCB-ST17-G</b></p>	 <p><b>LM35</b> <b>AKT-LM35</b></p>	 <p><b>VGW137T</b> <b>SCB137</b></p>	 <p><b>RKT3005-G</b></p>
 <p><b>RKT3012-G</b></p>	 <p><b>SM-RKT3012-G</b></p>	 <p><b>ST31</b> <b>SCB-ST31-G</b></p>	 <p><b>LM32</b> <b>AKT-LM32</b></p>	 <p><b>WP331</b></p>	 <p><b>LM33</b> <b>AKT-LM33</b></p>
 <p><b>KP105</b> <b>SCB-KP105-6</b></p>	 <p><b>RKP8217</b></p>	 <p><b>RKT2408</b></p>	 <p><b>RL38</b> <b>AKP-RL38</b></p>	 <p><b>SP219</b></p>	 <p><b>LM37</b> <b>AKT-LM37</b></p>
 <p><b>ST18</b> <b>SCB-ST18-G</b></p>	 <p><b>LM50</b> <b>AKT-LM50</b></p>	 <p><b>LLI49</b></p>	 <p><b>LM40</b> <b>AKT-LM40</b></p>	 <p><b>LLP352</b></p>	 <p><b>LLP157</b></p>
 <p><b>LM38</b> <b>AKT-LM38</b></p>	 <p><b>LLP95</b></p>	 <p><b>LLP353</b></p>	 <p><b>KP154</b> <b>SCB-KP154-6</b></p>	 <p><b>CLIF-04</b></p>	 <p><b>LM43</b> <b>AKT-LM43</b></p>
 <p><b>SM-RKP8105</b></p>	 <p><b>RKP8105</b></p>	 <p><b>ST13</b> <b>SCB-ST13-G</b></p>	 <p><b>RKP8202</b></p>	 <p><b>SP212</b></p>	 <p><b>LM30</b> <b>AKT-LM30</b></p>

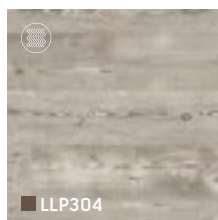
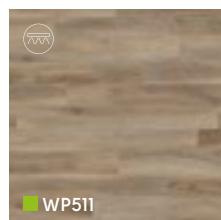
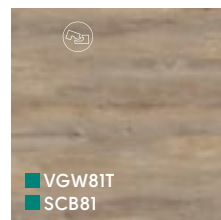
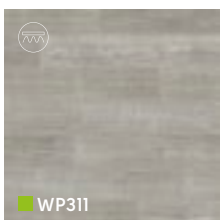
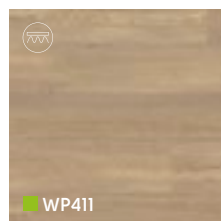
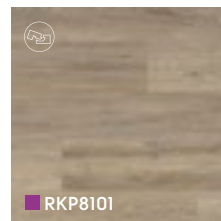
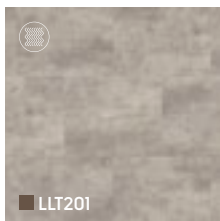
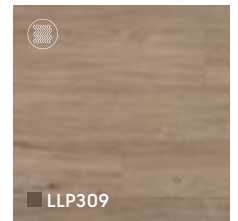
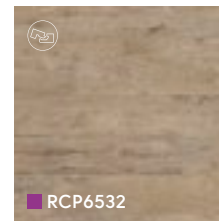
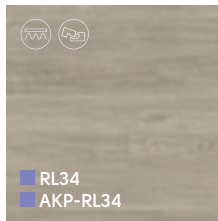
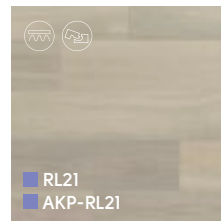
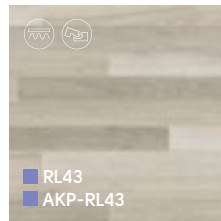
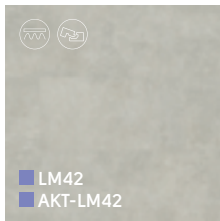
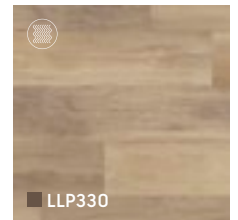
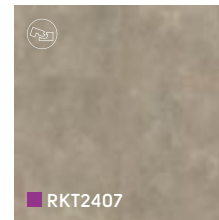
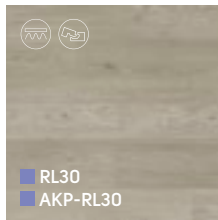
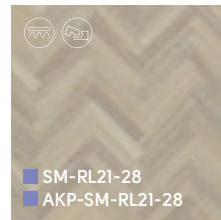
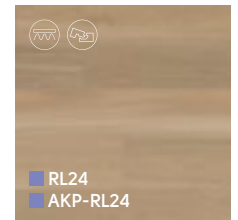
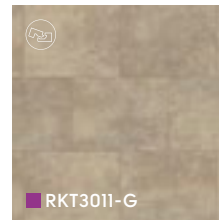
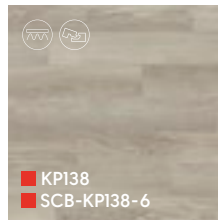
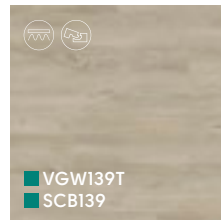
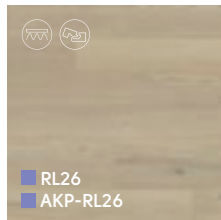
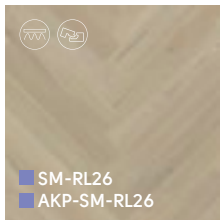
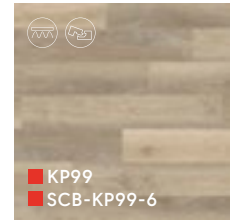
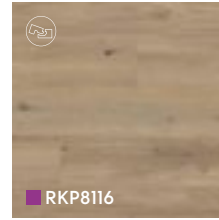
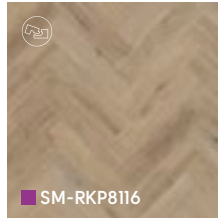
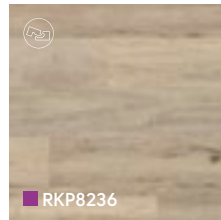
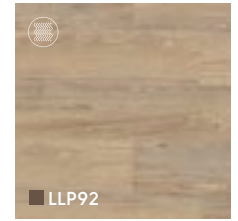
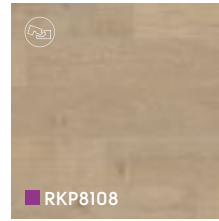
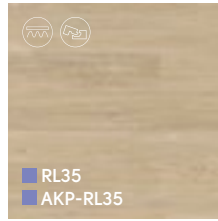
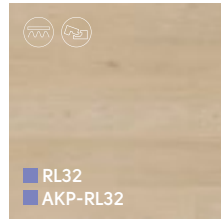
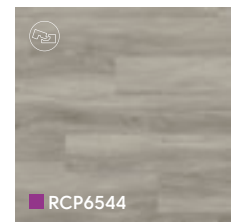
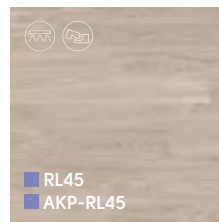
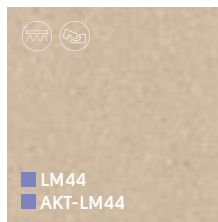
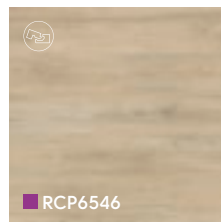

*Design Tip*

Inspired by reclaimed planks from an old wind-powered sawmill in Amsterdam. The muted taupe color offers a rustic feel and is a great match to teals and blues.

**Discover Knight Tile on page 114**



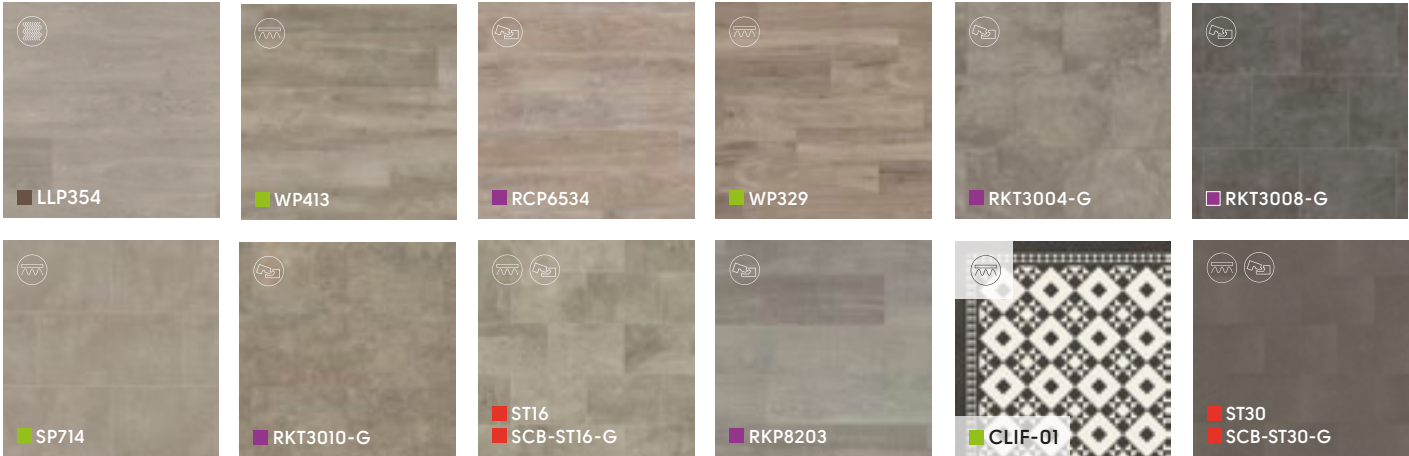

*Design Tip*

Inspired by a terrazzo-like stone sourced from an Italian quarry, Naturale Ceppo is an icy blue-grey design that makes a crisp and fresh statement in large tiles.

**Discover Art Select on page 48**

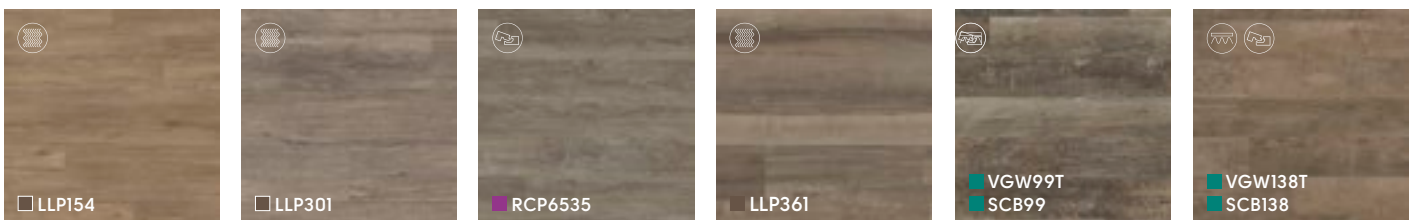
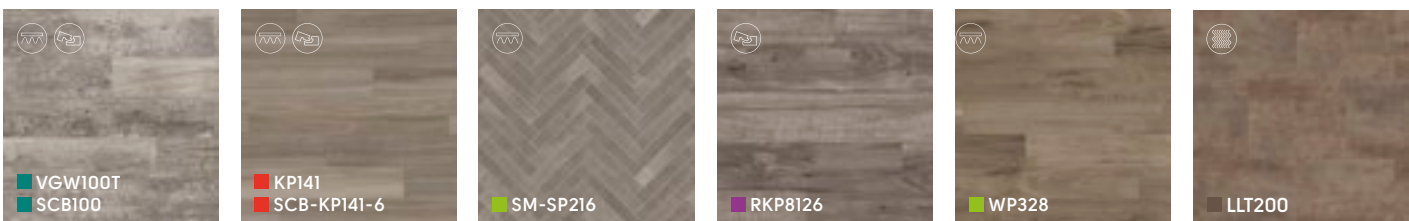
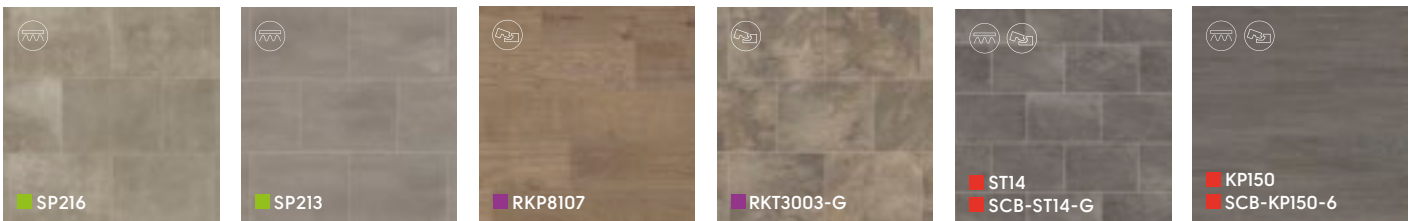
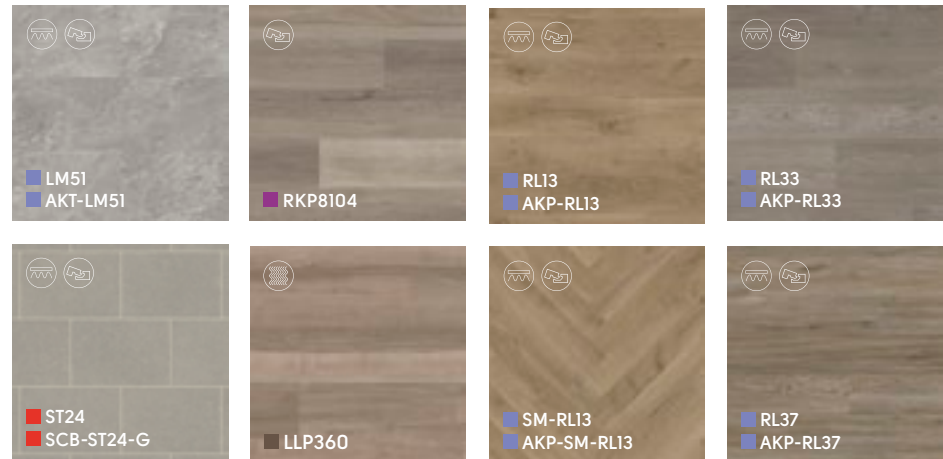

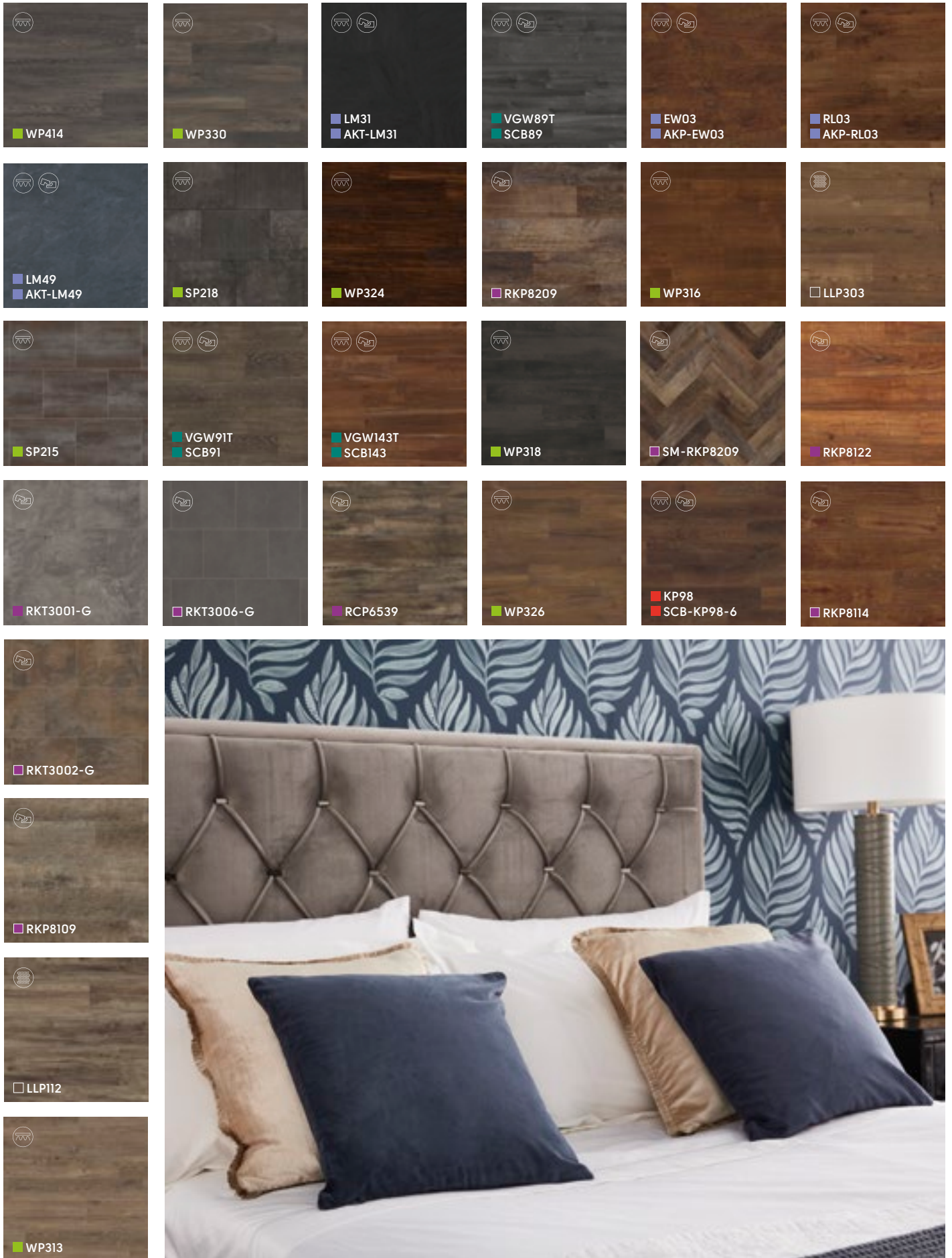

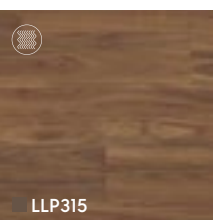
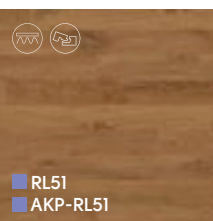
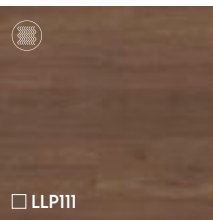
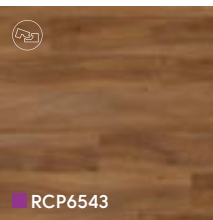
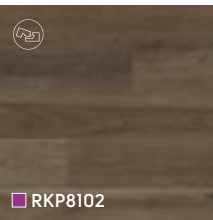
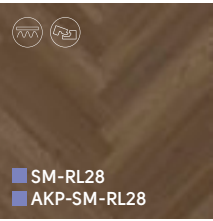
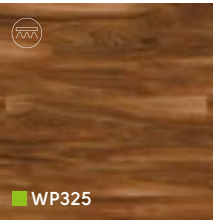

□ Marron Elm RCP6543

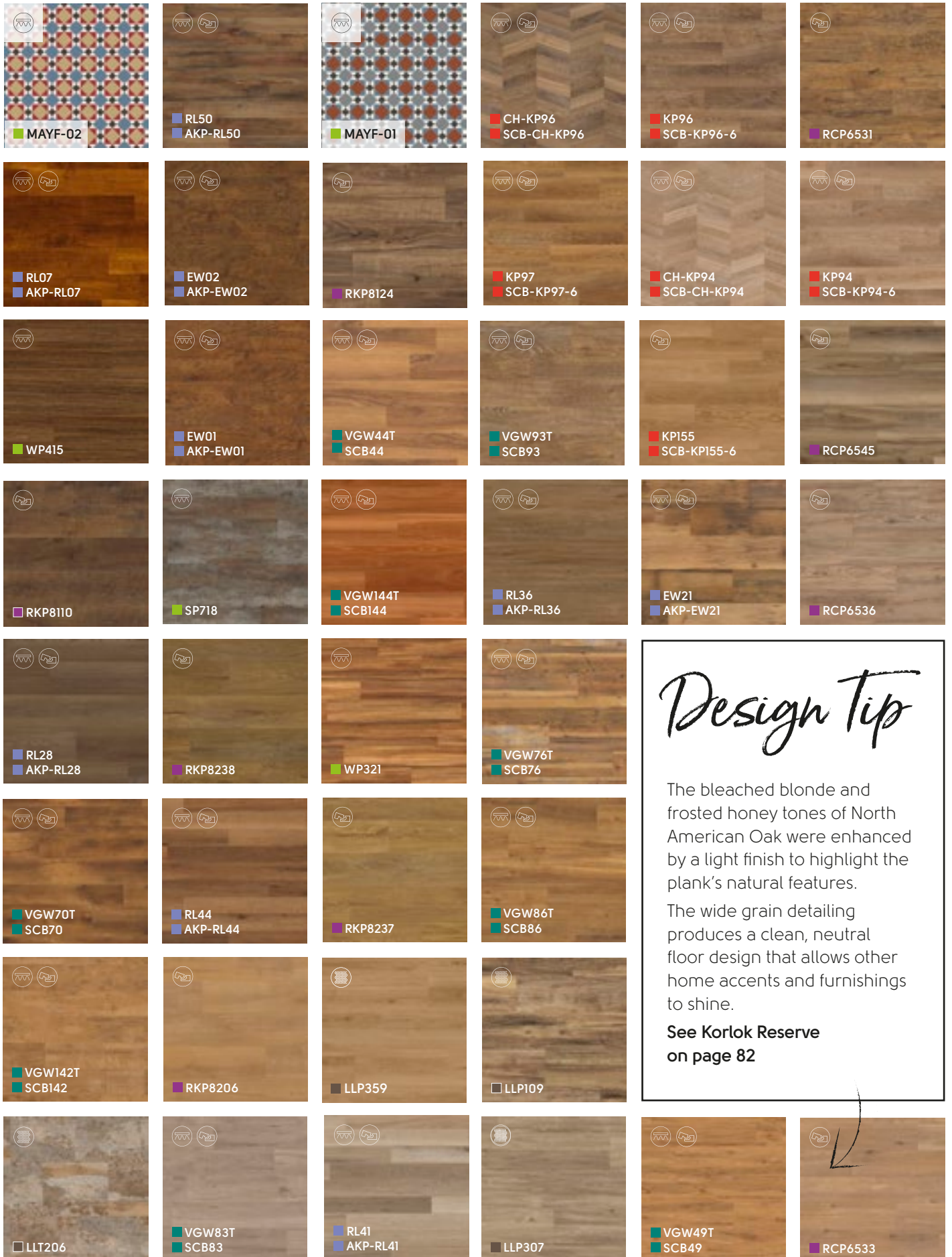

*Design Tip*

The bleached blonde and frosted honey tones of North American Oak were enhanced by a light finish to highlight the plank's natural features. The wide grain detailing produces a clean, neutral floor design that allows other home accents and furnishings to shine.

**See Korlok Reserve on page 82**

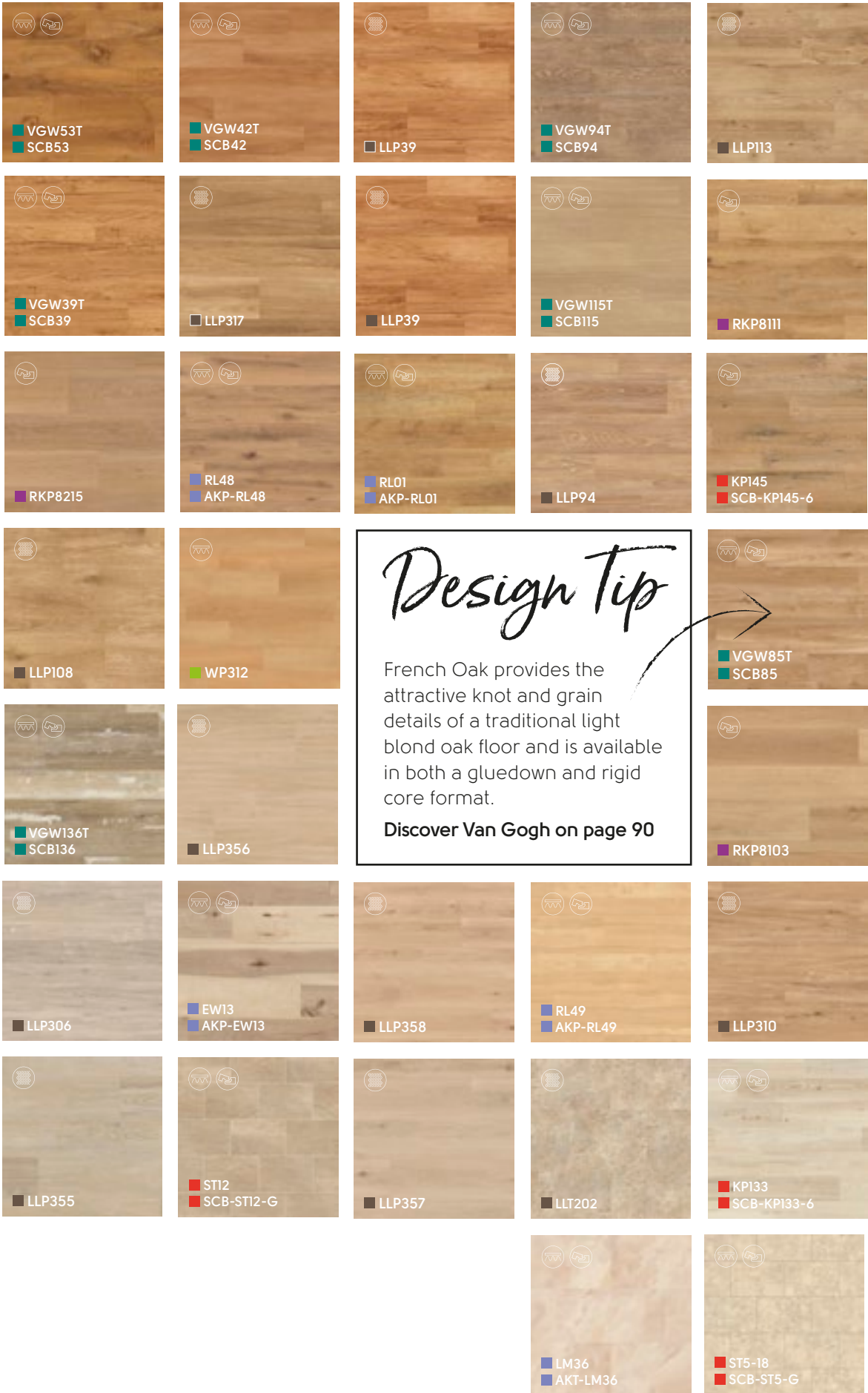

*Design Tip*

French Oak provides the attractive knot and grain details of a traditional light blond oak floor and is available in both a gluedown and rigid core format.

**Discover Van Gogh on page 90**





# Design at Home

*Bring your design ideas to life!*

See your future floor with our interactive room viewer, Floorstyle! As you see a color you like, try it from the comfort of your own couch.

Upload a picture of your home and get creative. Explore your options by changing your laying pattern and mixing colors.



[www.karndean.com/floorstyle](http://www.karndean.com/floorstyle)



# Shop Local

Your Karndean Designflooring journey continues at your local Karndean retailer.



## Design Tip

Have you chosen other elements of your new room design already? Bring samples of those materials with you when you visit your retailer. This will help you find the perfect floor to match your style.



## Focus on Style



# Gilded Glamour



For spaces that will be rich in color, start with a grounding neutral base for flooring. Add in touches of earthy elements to balance the glamour.

*Need help finding your style?*

Visit our blog [www.karndean.com/ourblog](http://www.karndean.com/ourblog)



Neutral Oak offers a truly authentic wood look, ideal for both contemporary and traditional homes.



Neutral Oak LLP307

# Focus on Style



# Golden Age

Mid Limed Oak CH-KP96 | SCB-CH-KP96

Tap into the comfort of the familiar and spark a closer connection with nature by incorporating organic materials, textiles and furnishings.

*Looking for design inspiration?*

Follow us on Instagram  
**@karndean\_usa**



Featuring striking color variations of dusty pale browns and softer golden hues, the worn and rustic appearance of Mid Limed Oak pairs well with eclectic vintage and more traditional interior styles. Easily incorporate a timeless chevron pattern into your project.



■ Washed Walnut WP328

## Focus on Style



Traditional style gets a touch of luxury by incorporating metallic fixtures and even patterned fabrics. A great way to elevate a room is by choosing a lay pattern that is sure to strike up a conversation.

*Looking for more design styles?*

Visit our blog [www.karndean.com/ourblog](http://www.karndean.com/ourblog)



Washed Walnut WP328

Our design team transformed American black walnut boards by applying a white wash, which both highlighted the wood's natural characteristics and created a unique palette of smoky gray tones. This modern neutral look will add character to any room in your home.





Complete your Designfloor,  
*Choose the Floor that Suits Your Style*

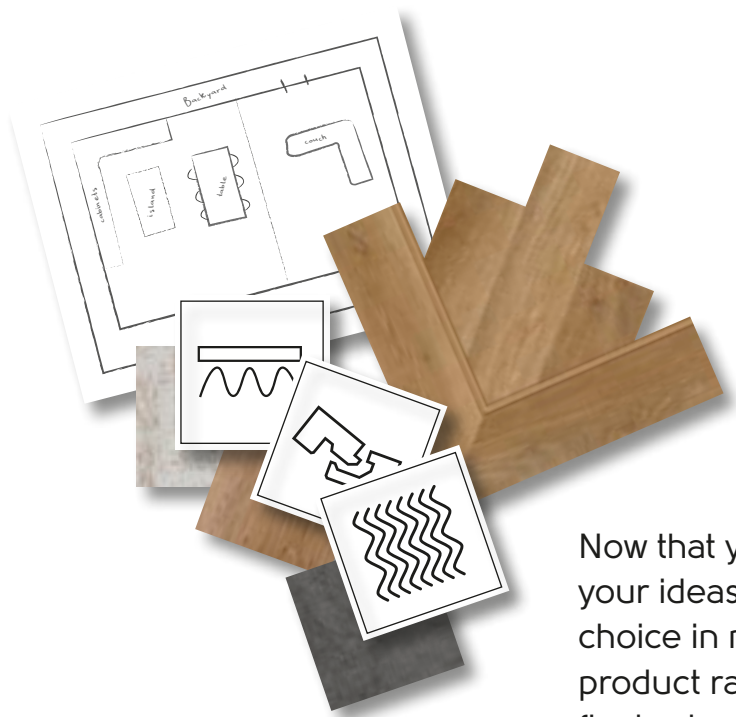

Now that you've gathered your ideas and have a color choice in mind, view our product ranges to make your final selections.



Inherently Beautiful and

*Full of Character*

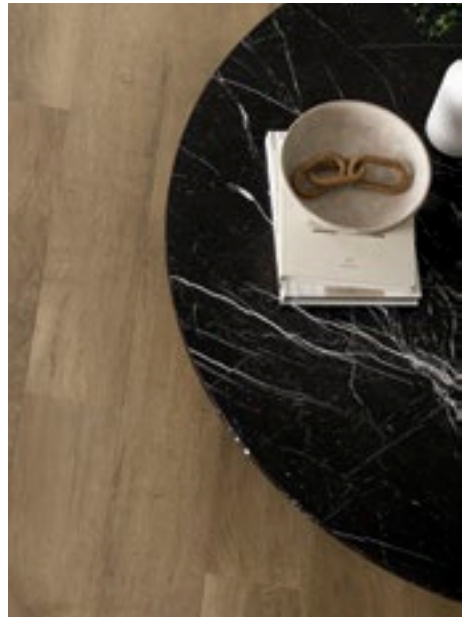



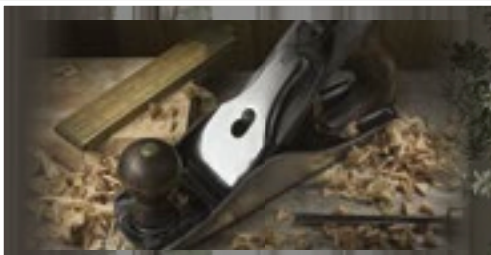

## EUROPEAN OAK

Karndean founder, Mike Walker, came across the original inspiration for these planks on a run through the Clent Hills in the UK, with his trusty Great Dane, Smokey. As the story goes, he took a second glance along his normal route spotting some men cutting down one of the trees deeper into the forest. Intrigued by the cracked and split aged wood, he stopped Smokey in his tracks and wandered towards the tree. He was fascinated by the markings and grains developed over hundreds of years of life. What we now know is that the rare grain patterns found in this particular tree were due to a unique combination of shallow soil and a dry micro-climate. The tree cutters, a bit surprised and confused, agreed that Mike could take the wood. He returned home, rallied a few friends to come out and loaded the massive log sections into a van to be worked into the beautiful floors you see today.



# Behind the Design

Salon Oak RL13 | AKP-RL13

 = available in GLUEDOWN product |  = available in RIGID CORE product

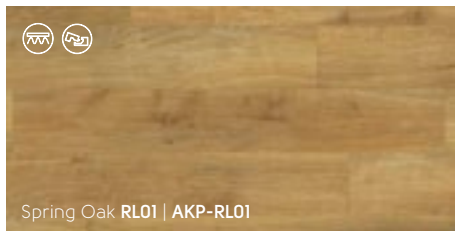

Spring Oak RL01 | AKP-RL01

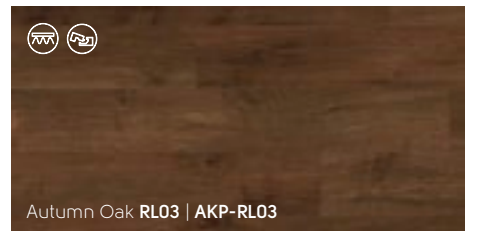

Autumn Oak RL03 | AKP-RL03

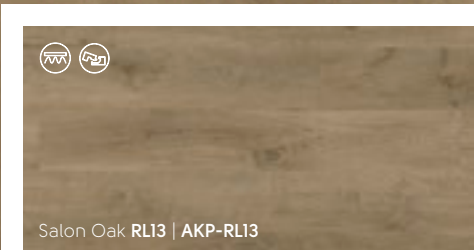

Salon Oak RL13 | AKP-RL13

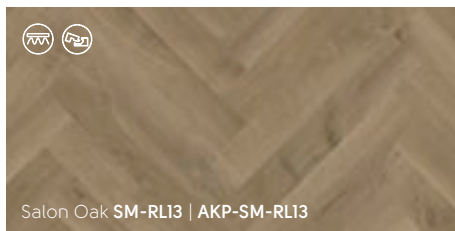

Salon Oak SM-RL13 | AKP-SM-RL13

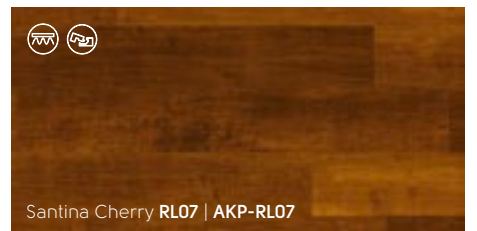

Santina Cherry RL07 | AKP-RL07



# Cool and Classy

Canvas Oak RL34 | AKP-RL34



Fieldstone Ash RL43 | AKP-RL43



Dove Artisan Oak RL30 | AKP-RL30



Canvas Oak RL34 | AKP-RL34

 = available in GLUEDOWN product |  = available in RIGID CORE product



# GLACIER OAK

Combining the beauty and clean design of traditional French Oak in a palette of arctic grays, Glacier Oak matches a variety of interior styles and home décor.



Glacier Oak RL21 | AKP-RL21

*Versatile  
and Airy*

Glacier Oak RL21 | AKP-RL21



Glacier Oak SM-RL21-28 | AKP-SM-RL21-28



Cotton Oak RL38 | AKP-RL38



Basque Oak RL26 | AKP-RL26



Basque Oak SM-RL26 | AKP-SM-RL26

 = available in GLUEDOWN product |  = available in RIGID CORE product



Castle Hill Ash **RL39 | AKP-RL39**

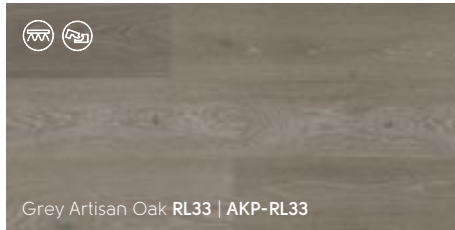

Grey Artisan Oak **RL33 | AKP-RL33**



Tweed Oak **RL37 | AKP-RL37**

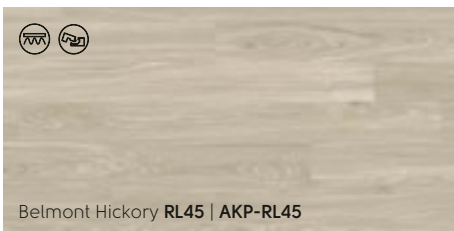

Belmont Hickory **RL45 | AKP-RL45**

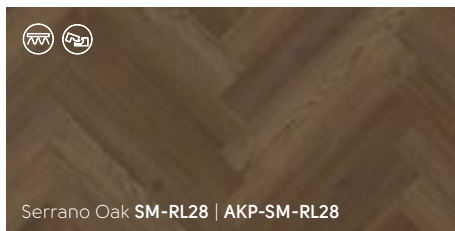

Serrano Oak **SM-RL28 | AKP-SM-RL28**

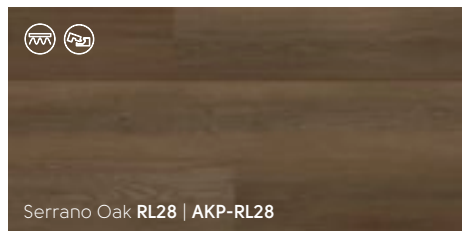

Serrano Oak **RL28 | AKP-RL28**

# CLASSIC HICKORY

Preserving all the features of natural hickory, including heartwood and reclaimed markings, the pale blonde tones of Classic Hickory make for a subtle, yet characterful floor design that complements both modern and traditional interiors.



Classic Hickory EW13 | AKP-EW13



## Rich Warmth

Classic Hickory EW13 with DS06 3mm design strip

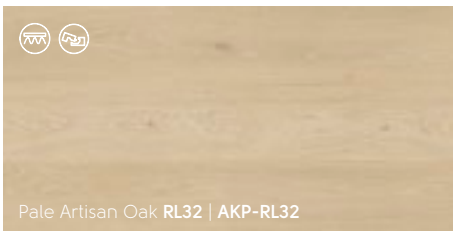

Pale Artisan Oak RL32 | AKP-RL32

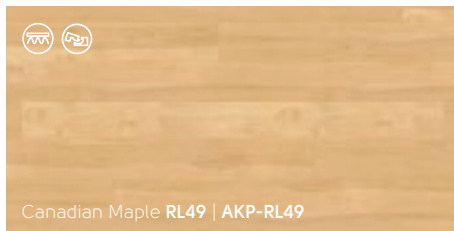

Canadian Maple RL49 | AKP-RL49

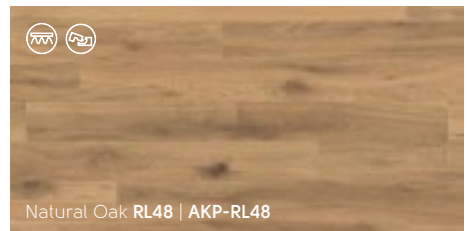

Natural Oak RL48 | AKP-RL48

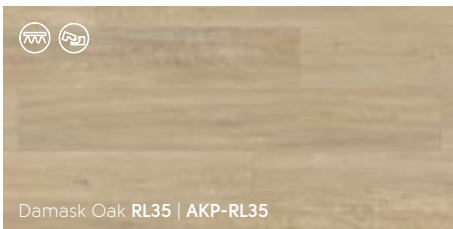

Damask Oak RL35 | AKP-RL35

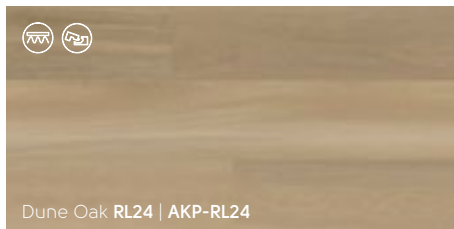

Dune Oak RL24 | AKP-RL24

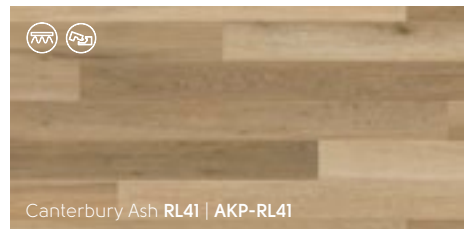

Canterbury Ash RL41 | AKP-RL41

= available in GLUEDOWN product | = available in RIGID CORE product

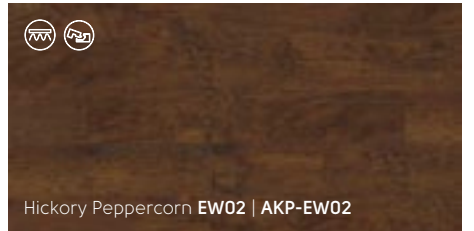
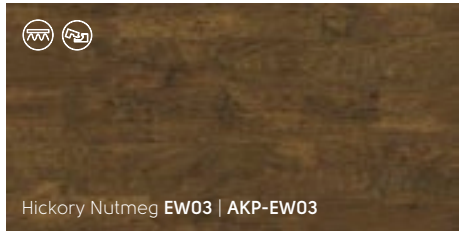
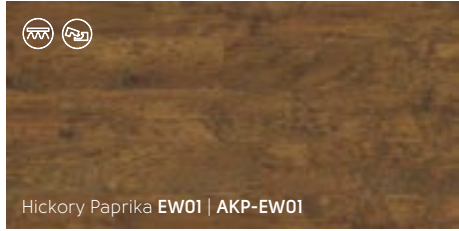
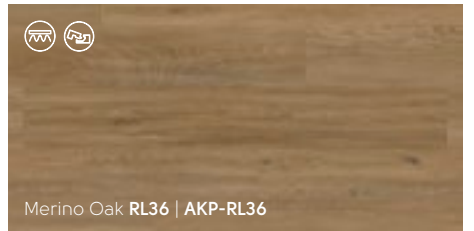
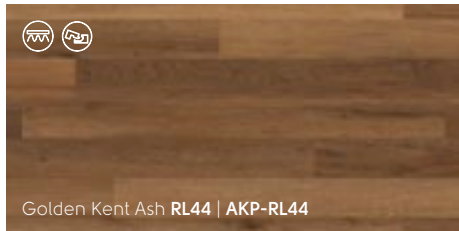





# TRAVERTINO GEORGETTE

Travertine is a type of limestone that forms near mineral hot springs that give the stone its rich coloring. The natural stone features distinctive veining and small holes. The size and number of the holes determine the quality of the travertine. The color across the tiles is fairly uniform which makes it a great carrier within a space, with the floor able to support different interior décor schemes.

*Behind the Design*

Silk Travertino LM37 | AKT-LM37

 = available in GLUEDOWN product |  = available in RIGID CORE product



Silk Travertino **LM37** | **AKT-LM37**



Champagne Travertino **LM38** | **AKT-LM38**



Caliza Classico **LM39** | **AKT-LM39**

# DORIC MARBLE

Inspired by an opulent Greek marble, Thassos, Doric Marble is classic white with minimal variation and veining, bringing a harmonious feel to your space.



Doric Marble **LM32** | **AKT-LM32**

*Cool and Crisp*

Doric Marble **LM32** | **AKT-LM32**



Pearl Onyx **LM35** | **AKT-LM35**



Sterling Quartzite **LM51** | **AKT-LM51**



Pavimento Bianco **LM42** | **AKT-LM42**



Naturale Ceppo **LM45** | **AKT-LM45**



Lago Quartzite **LM49** | **AKT-LM49**

 = available in GLUEDOWN product |  = available in RIGID CORE product



# Light Naturals

Sabbia Ceppo LM44 | AKT-LM44



Sabbia Ceppo LM44 | AKT-LM44



Rose Onyx LM36 | AKT-LM36



# Natural Beauty

Pavimento Crema LM40 | AKT-LM40

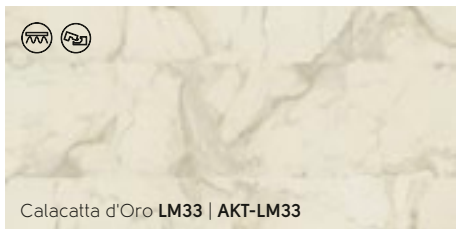

Calacatta d'Oro **LM33** | **AKT-LM33**



Alpine Quartzite **LM50** | **AKT-LM50**

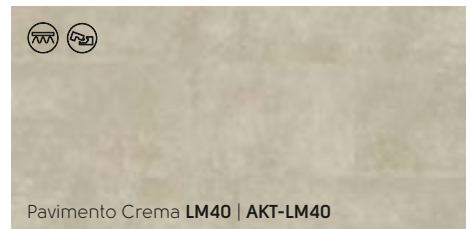

Pavimento Crema **LM40** | **AKT-LM40**

 = available in GLUEDOWN product |  = available in RIGID CORE product



Brezza Ceppo **LM43** | **AKT-LM43**



Ionic Marble **LM30** | **AKT-LM30**



Corinthian Marble **LM31** | **AKT-LM31**

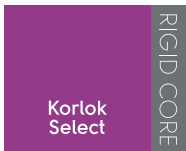

Woods and Stones with a

*Soul and a Story*





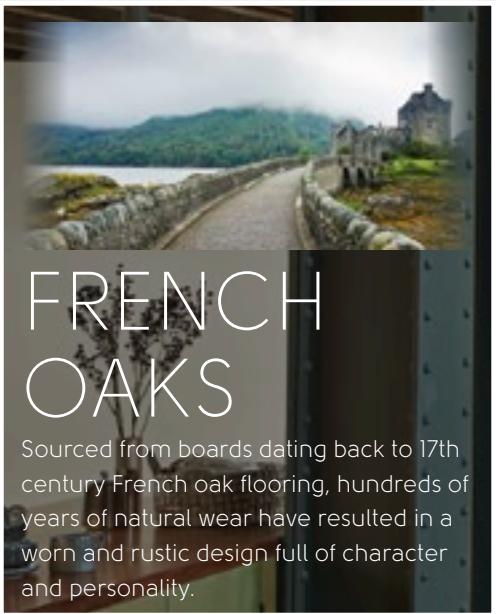

# FRENCH OAKS

Sourced from boards dating back to 17th century French oak flooring, hundreds of years of natural wear have resulted in a worn and rustic design full of character and personality.



# Behind the Design

Antique French Oak RKP8110

 = available in RIGID CORE product

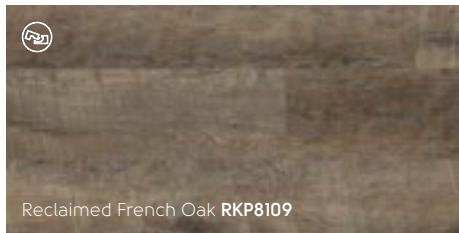

Reclaimed French Oak **RKP8109**

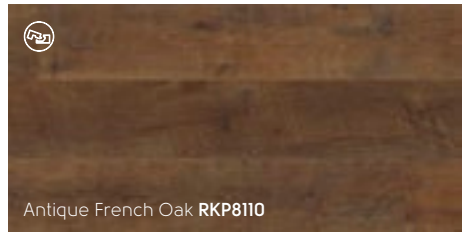

Antique French Oak **RKP8110**

# SMOKED BUTTERNUT

Sourced from the eastern United States, this mid-tone plank suits a wide variety of interior styles. The mix of straight and flowery grain patterns create a rich design, injecting luxury into your home décor.



Smoked Butternut RKP8107

*Smoky Greige*

Smoked Butternut RKP8107

 = available in RIGID CORE product

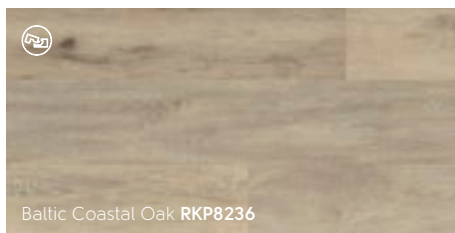

Baltic Coastal Oak RKP8236

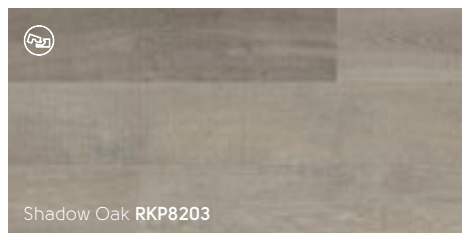

Shadow Oak RKP8203

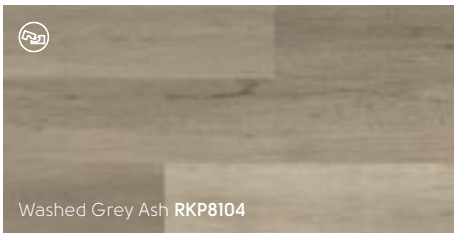

Washed Grey Ash RKP8104

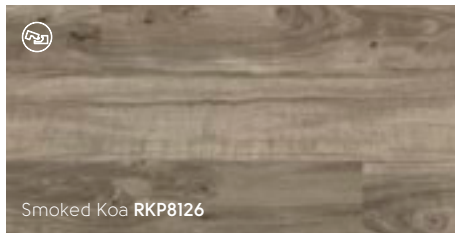

Smoked Koa RKP8126

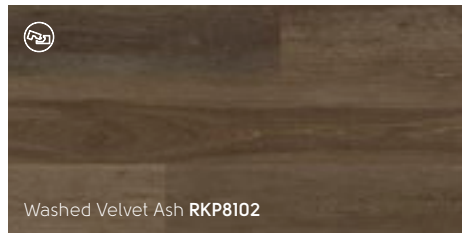

Washed Velvet Ash RKP8102

# WASHED BUTTERNUT

Often referred to as "white walnut," we sourced planks from the eastern United States. Real butternut is even softer than walnut, making it highly impractical for flooring and, as a protected wood, difficult to find in its natural form.



Washed Butternut RKP8108

*Light Washed*

Washed Butternut RKP8108

 = available in RIGID CORE product

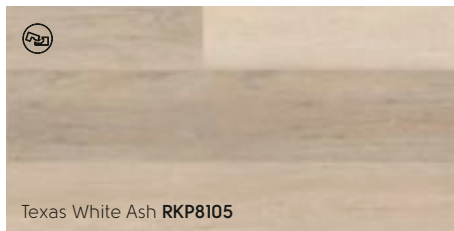

Texas White Ash **RKP8105**

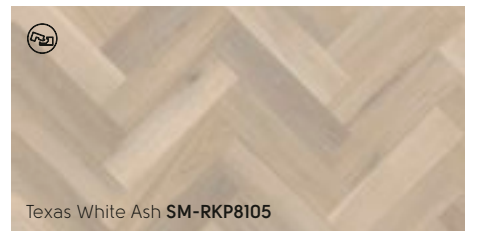

Texas White Ash **SM-RKP8105**

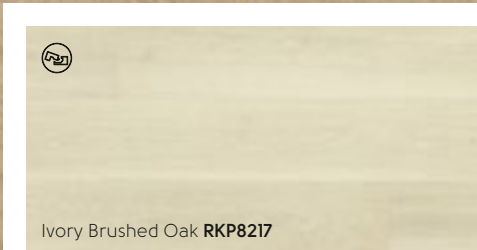

Ivory Brushed Oak **RKP8217**



Oyster Oak **RKP8202**

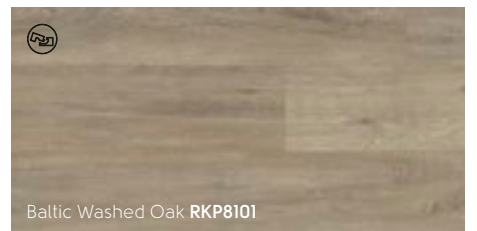

Baltic Washed Oak **RKP8101**



# Light and Clean

Warm Brushed Oak RKP8215

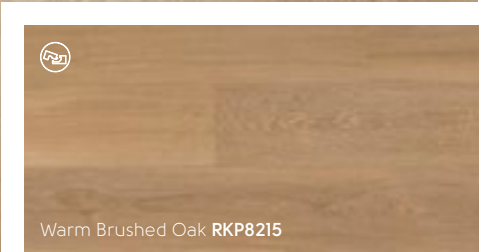

Warm Brushed Oak RKP8215

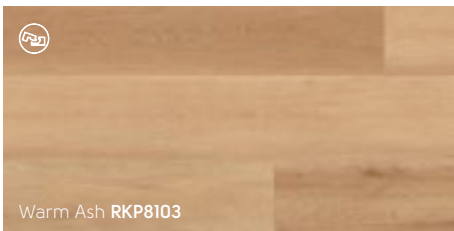

Warm Ash RKP8103

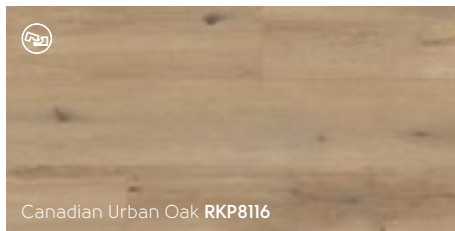

Canadian Urban Oak RKP8116

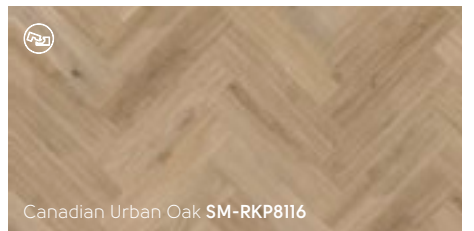

Canadian Urban Oak SM-RKP8116

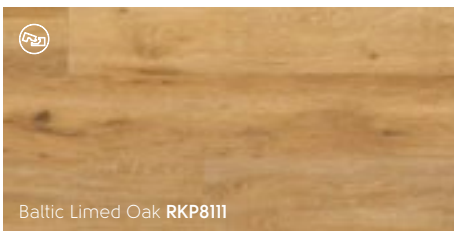

Baltic Lined Oak RKP8111

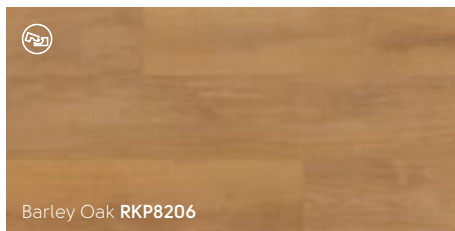

Barley Oak RKP8206

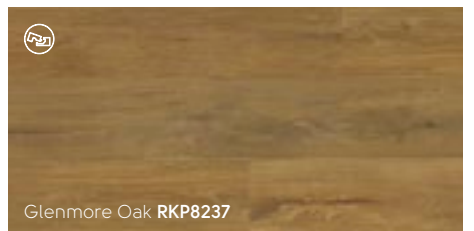

Glenmore Oak RKP8237

 = available in RIGID CORE product



Natural Koa RKP8122

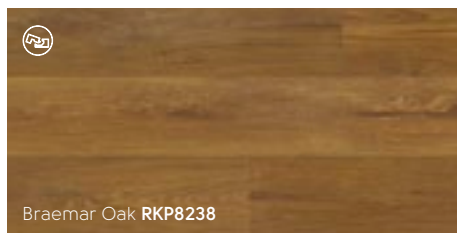

Braemar Oak RKP8238

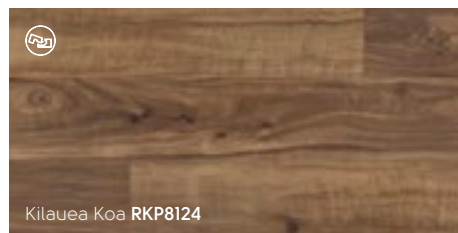

Kilauea Koa RKP8124

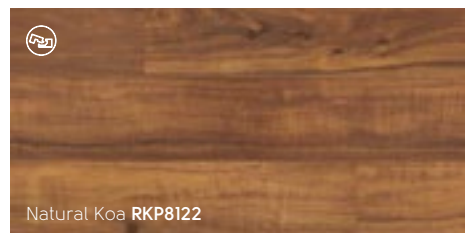

Natural Koa RKP8122

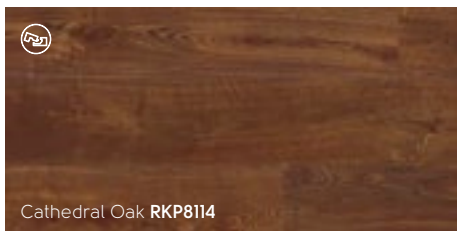

Cathedral Oak RKP8114

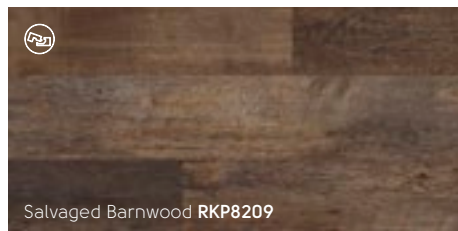

Salvaged Barnwood RKP8209

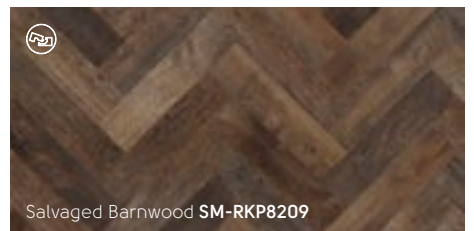

Salvaged Barnwood SM-RKP8209





# MARBLE

Calacatta has two essential features: a white background and crisp bold veining. These make it unique in the marble world and our design team has spent over a year developing our first calacatta design to ensure that our recreation of this beautiful stone, in an LVT format, reflects the original's quality and aesthetic.



## Behind the Design

Palazzo Marble SM-RKT3012-G



Palazzo Marble  
RKT3012-G

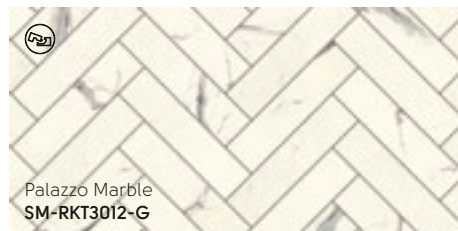

Palazzo Marble  
SM-RKT3012-G



Brunella Marble  
RKT3013-G

 = available in RIGID CORE product



Brunella Marble  
SM-RKT3013-G

*InteGrout™*

Color-coordinated InteGrout™ is seamlessly attached to all Korlok Select stones, with the exception of our stenciled designs.

# AGED PARCHMENT

Aged Parchment's faded terracotta coloring creates a time-worn look that adds history to your home. This design has character without competing with other design accents in the space.



Aged Parchment  
RKT3011-G

*Light and Delicate*

Aged Parchment RKT3011-G

 = available in RIGID CORE product



Arctic Mist  
RKT3005-G



Alpine Lace  
RKT2408



Shadow Lace  
RKT2407

# MOUNTAIN SLATE

Mountain Slate's overall mushroom-gray coloring with brown-gray veining is stunning in kitchens, mudrooms and bathrooms. A classic slate design with timeless appeal.

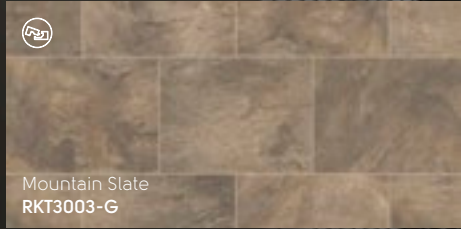

*Notable Neutrals*

Mountain Slate RKT3003-G

 = available in RIGID CORE product



Coastal Fog  
RKT3004-G

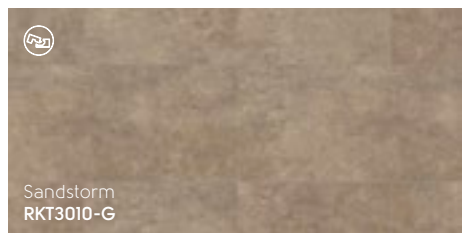

Sandstorm  
RKT3010-G



Pebble Grey  
RKT3009-G



Metro Grey  
RKT3007-G

# OXFORD GREY

Developed from reclaimed French cotta, which is faded and more neutral than red-brown Spanish cotta, this lovely dove gray will instantly add history to your home.



Oxford Grey  
RKT3008-G

# Sleek Darks

Oxford Grey RKT3008-G

 = available in RIGID CORE product



Black Sands  
RKT3006-G



Volcanic Slate  
RKT3001-G



Antique Copper  
RKT3002-G





Woods with a

*Soul and a Story*

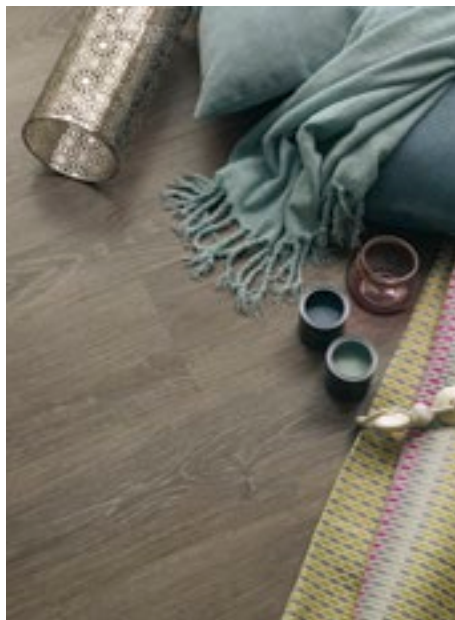

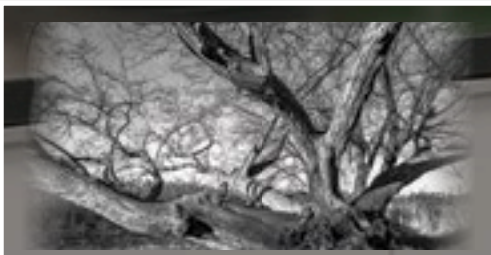

# OILED OAKS

Applying an oil finish to woods adds depth and character and enhances the overall matte appearance. With just a light application, Natural Oiled Oak remains close to the natural yellow and red oak planks that inspired our design. For a contemporary alternative, look to Grey Oiled Oak.



*Behind the Design*

Grey Oiled Oak RCP6541

 = available in RIGID CORE product

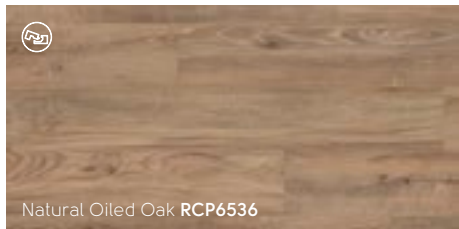

Natural Oiled Oak RCP6536

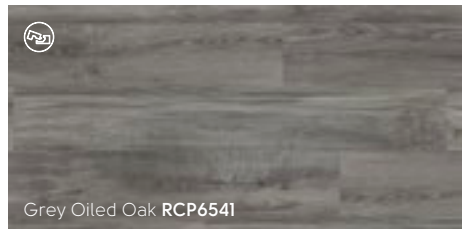

Grey Oiled Oak RCP6541

# LIMED COASTAL OAK

Tapping into the trends for light and airy neutral tones, Limed Coastal Oak combines the look of worn, sun-bleached driftwood with rustic knot detailing to suit a variety of interiors.

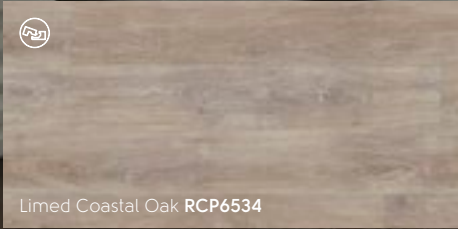

Limed Coastal Oak RCP6534

# Coastal Cool

Limed Coastal Oak RCP6534

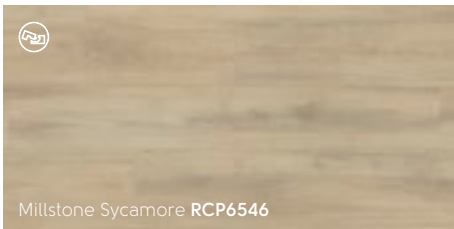

Millstone Sycamore RCP6546

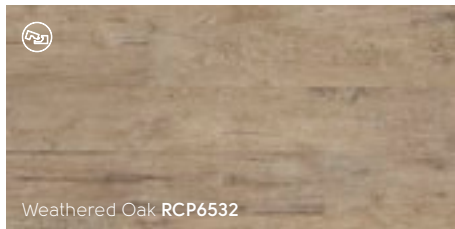

Weathered Oak RCP6532



Ghost Elm RCP6544

 = available in RIGID CORE product

# AGED SPANISH OAK

The linear blend of brown-gray and silvery charcoals come together in this contemporary oak plank. The delicate grain detailing and relatively smooth finish brings modern elegance to any space.



Aged Spanish Oak RCP6535

*Distressed  
Darks*



Charred Weathered Pine RCP6539

# VINTAGE OREGON OAK

The neutral mid-browns of this Pacific Northwest wood make for a timeless design, while the rustic knot detailing and manmade markings add aged character and charm, creating the ideal backdrop for traditional and vintage interiors.

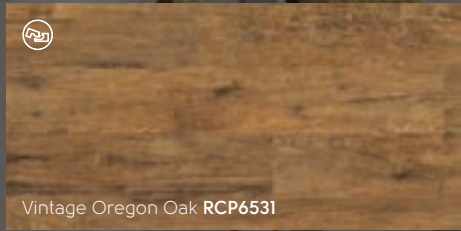

Vintage Oregon Oak RCP6531

*Warm Character*

Vintage Oregon Oak RCP6531

 = available in RIGID CORE product



North American Oak **RCP6533**



Marron Elm **RCP6543**



Smoked American Maple **RCP6545**





Enduring American Style

*and Performance*

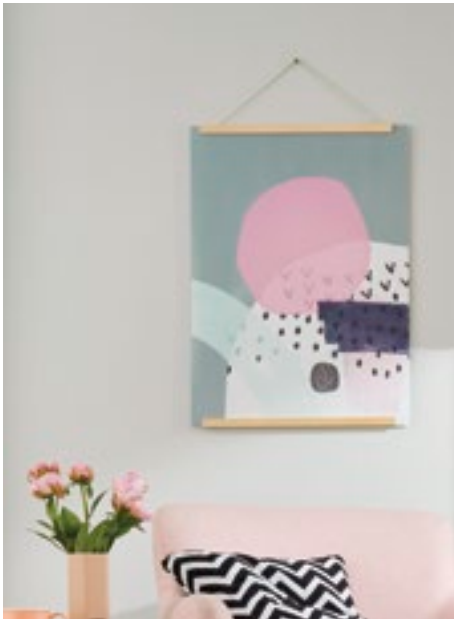



# CEDAR

Known for its durability and fragrance, cedar is commonly used in decking and furniture. Inspiration for our school cedar design came from a trip to the Pacific Northwest, where our team came across these reclaimed cedar boards that had been salvaged from a private school in San Diego.

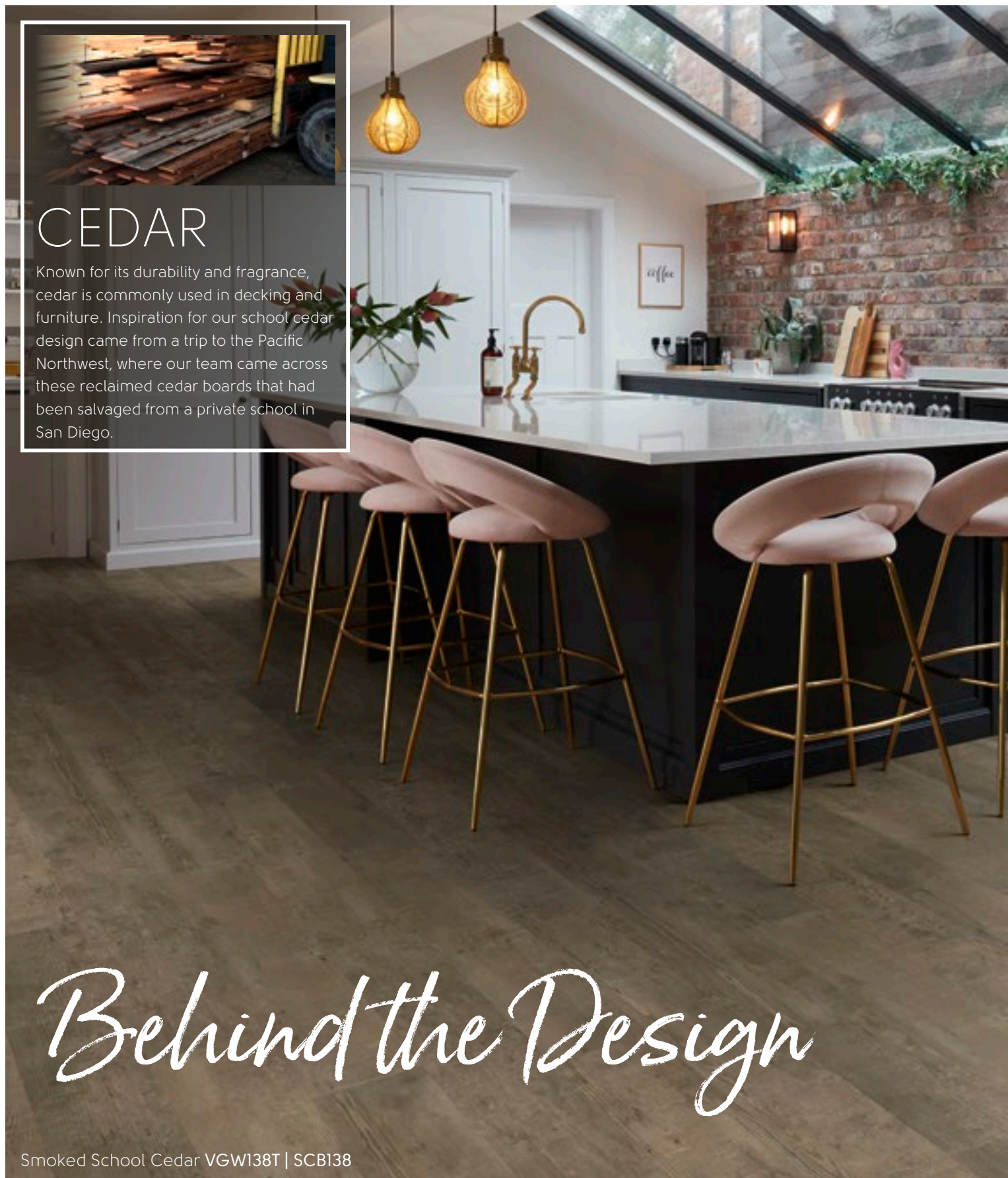

# Behind the Design

Smoked School Cedar VGW138T | SCB138

 = available in GLUEDOWN product |  = available in RIGID CORE product

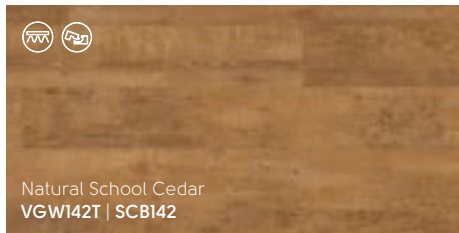
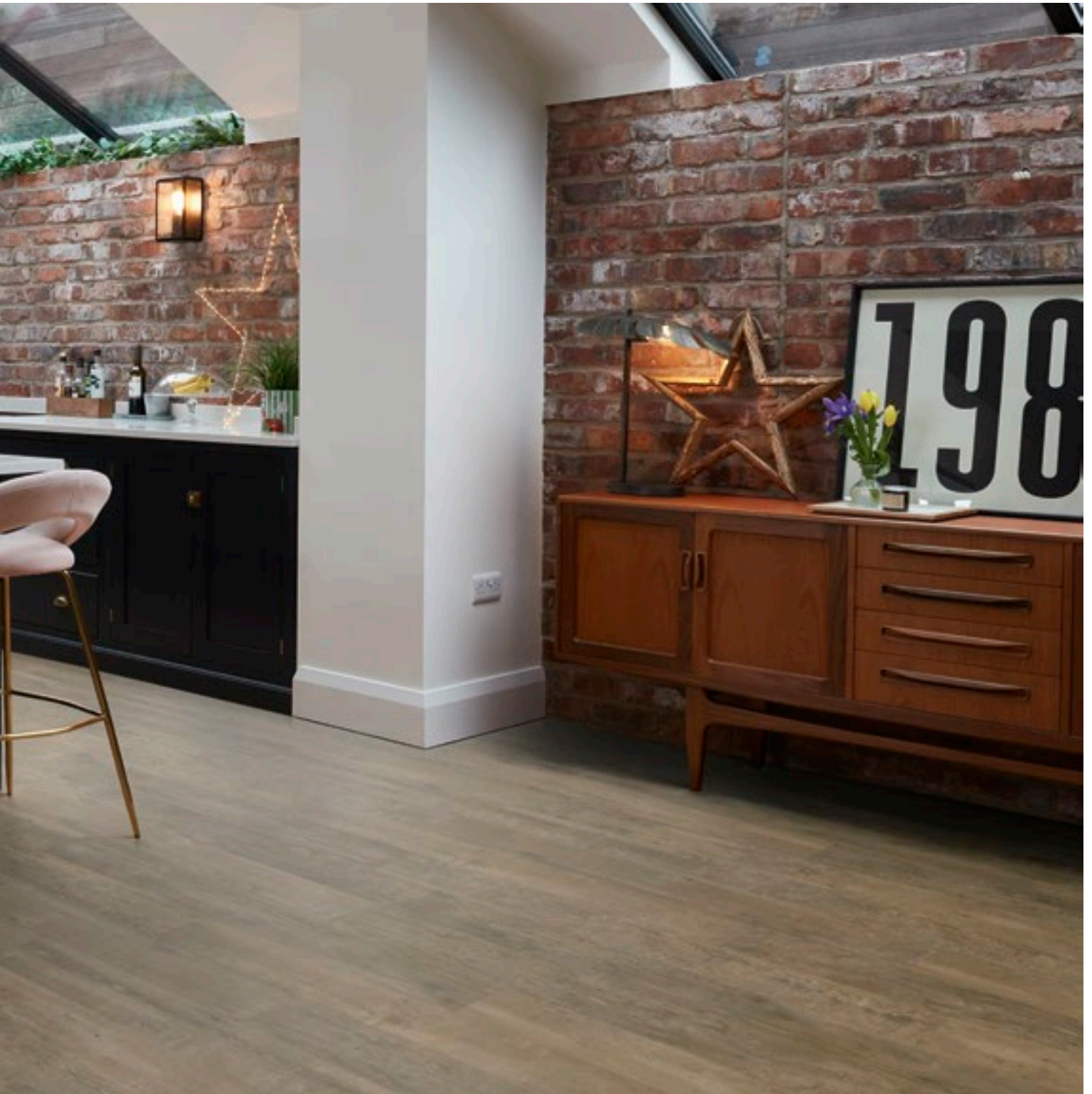

Natural School Cedar  
VGW142T | SCB142

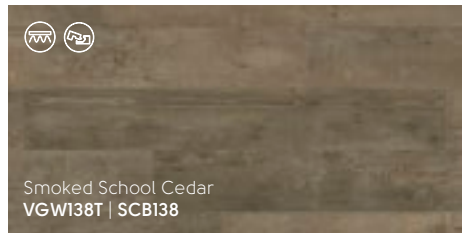

Smoked School Cedar  
VGW138T | SCB138

# COUNTRY OAK

Evoking a farmhouse feel, Country Oak has the rustic appearance of unfinished planks without the need for waxing or sanding. A cool mid-brown coupled with oak grain detailing, this floor complements vintage and contemporary interiors alike.



Country Oak  
VGW81T | SCB81

# Adaptable Neutrals

Country Oak VGW81T



Light Country Oak  
VGW139T | SCB139



Aged Redwood  
VGW100T | SCB100



Frosted Birch  
VGW83T | SCB83



Reclaimed Redwood  
VGW99T | SCB99



Tawny Oak  
VGW91T | SCB91

 = available in GLUEDOWN product |  = available in RIGID CORE product



# Traditionally Light

French Oak VGW85T | SCB85



Silver Farmhouse Oak  
VGW137T | SCB137

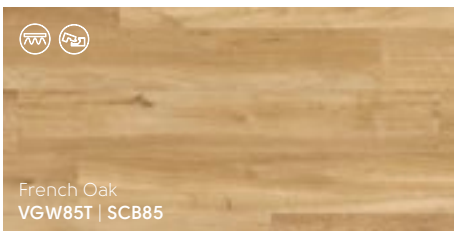

French Oak  
VGW85T | SCB85

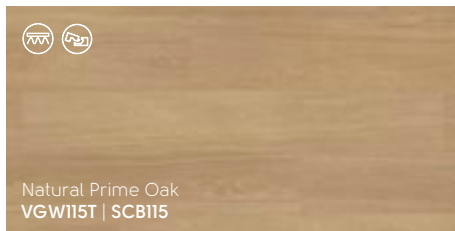

Natural Prime Oak  
VGW115T | SCB115



Blond Farmhouse Oak  
VGW136T | SCB136



Rimu VGW49T | SCB49

 = available in GLUEDOWN product |  = available in RIGID CORE product

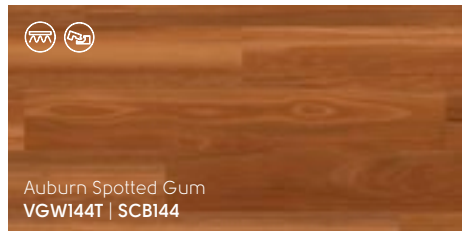
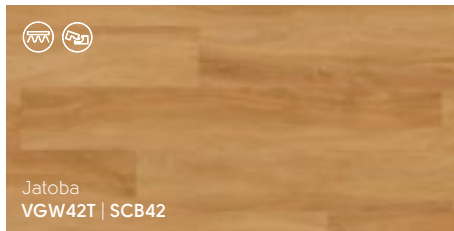
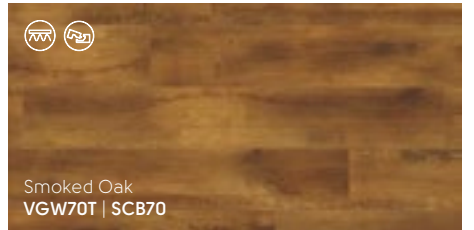
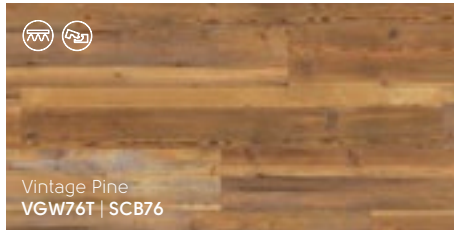
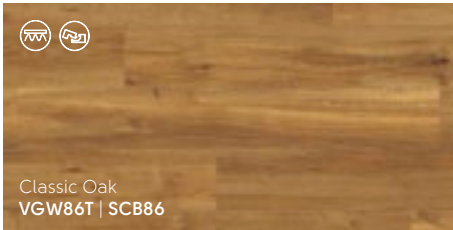
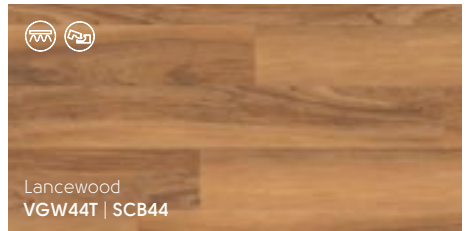
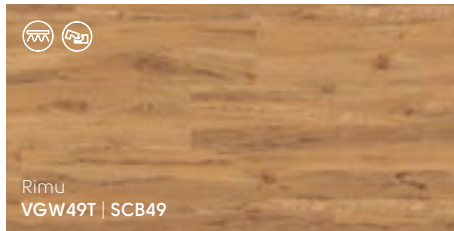
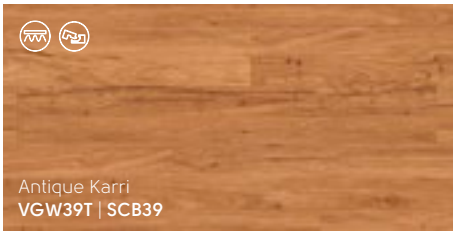
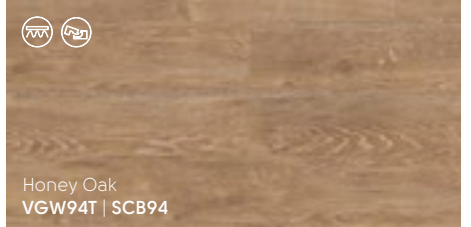
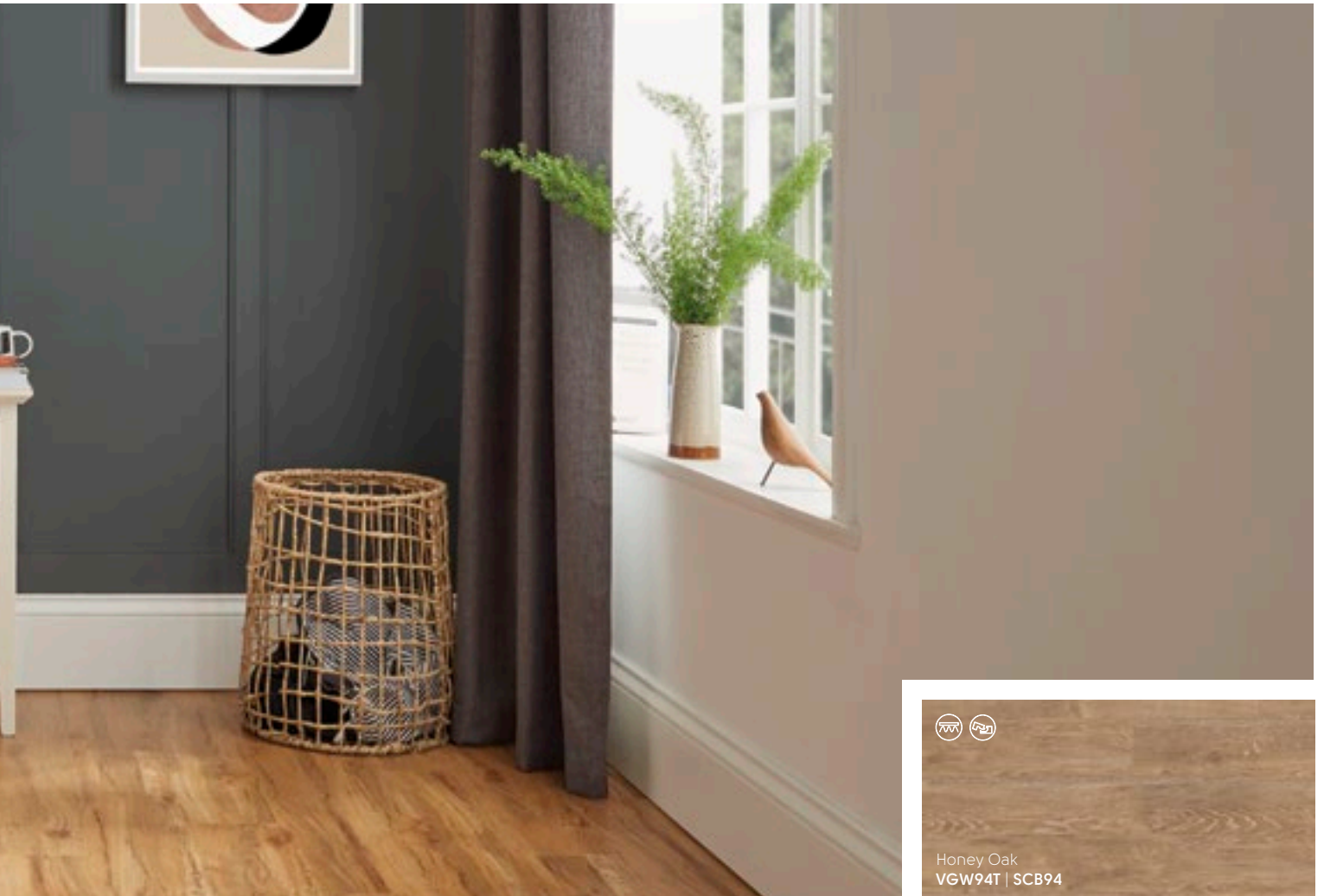



# HESSIAN OAK

A lime-washed appearance featuring deep, wide grains and a beautiful variety of brown tones. This is a perfect neutral choice for many living spaces and easily hides foot traffic.



Hessian Oak  
VGW93T | SCB93

# Natural Darks

Hessian Oak VGW93T | SCB93

 = available in GLUEDOWN product |  = available in RIGID CORE product



Merbau  
VGW41T | SCB41



Ohana Koa  
VGW143T | SCB143



Ebony  
VGW89T | SCB89



Sought-after Designs Tailored to  
*Modern Trends*

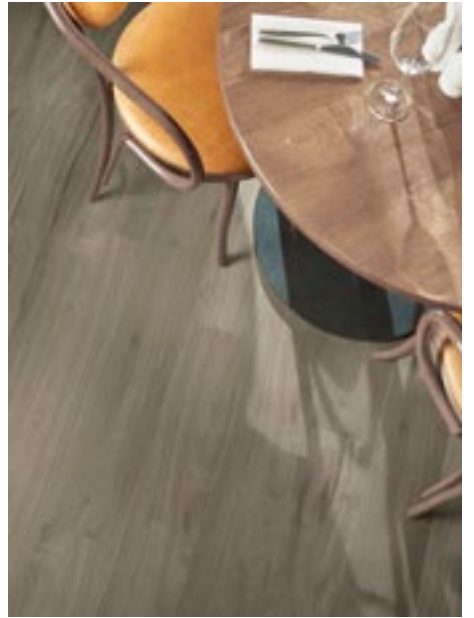



## WALNUT

These fantastic nature-grade, American black walnut boards were hand-selected due to the beautiful warm tones. The wide 6" boards, which are uncommon and expensive in real walnut, allow the color to drift from chocolate browns to dark mauves - creating a fantastic natural tonal floor and a rich canvas for any interior.

*Behind the Design*

Washed Walnut WP328

 = available in GLUEDOWN product

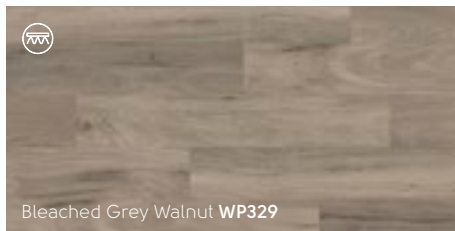

Bleached Grey Walnut **WP329**

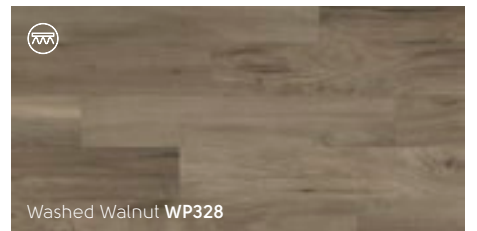

Washed Walnut **WP328**

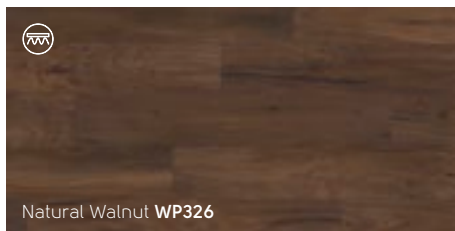

Natural Walnut **WP326**

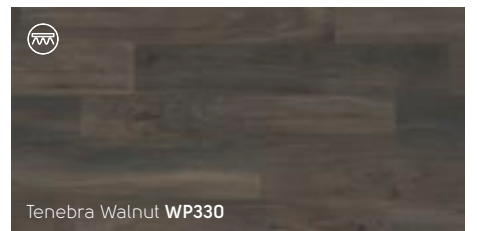

Tenebra Walnut **WP330**



# Confident Darks

Rubra WP316

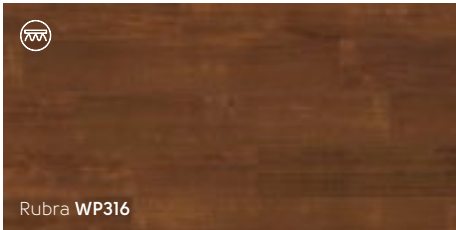

Rubra WP316

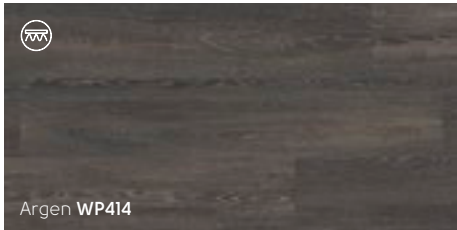

Argen WP414

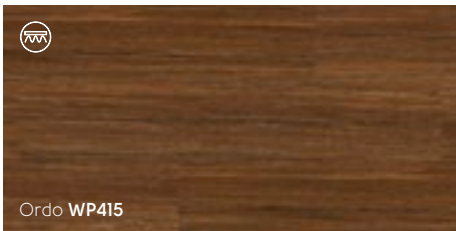

Ordo WP415

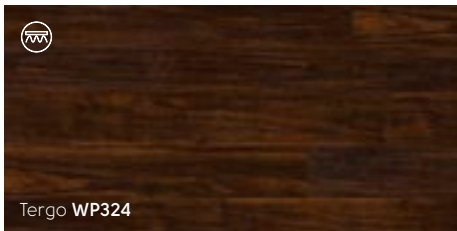

Tergo WP324

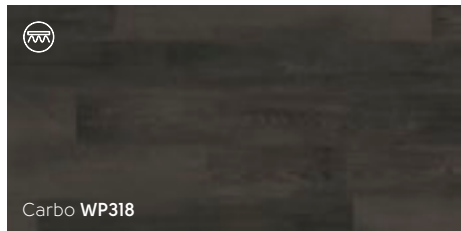

Carbo WP318

 = available in GLUEDOWN product

# NIVEUS

This design brings a subtle limed effect to a gentle light wood, creating a distinctive grain defined by cool highlights. Available in a large plank size, its perfect for a welcoming and spacious feel in open planned rooms.



Niveus WP411

*Naturally  
Delicate*

Niveus WP411



Palleo WP312





# Cool and Calm

Grano WP311 with DS07 3mm design strip and Casablanca SP219

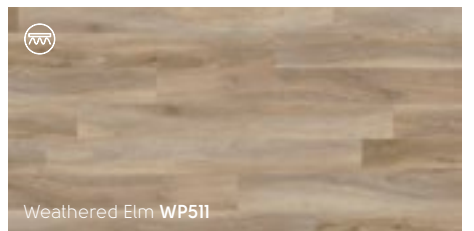
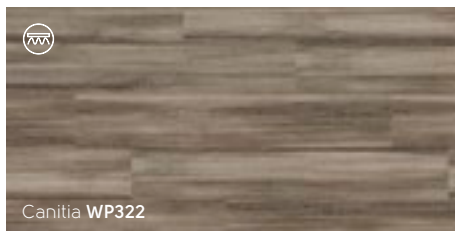
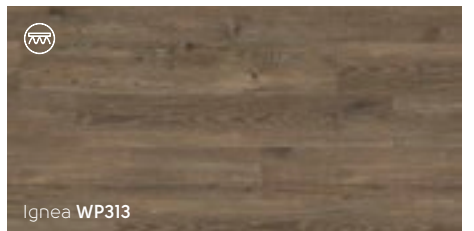
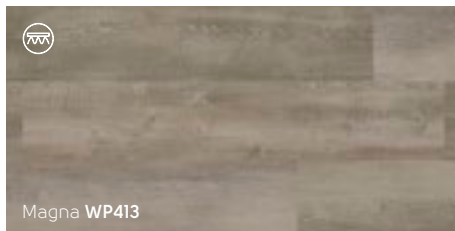
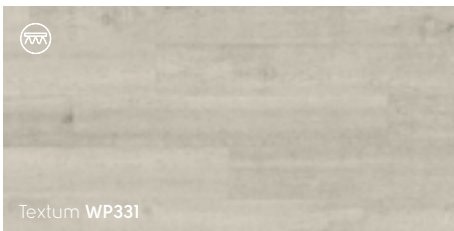

 = available in GLUEDOWN product

# ARRADO

With hints of blond and a base of mid to dark brown, and showcasing the wavy grain detailing of acacia, the wood that inspired our design, Arrado creates a warm atmosphere in any room. Its depth of color allows for a mix of furniture to blend harmoniously in a space.



Arrado WP325

*Distinct  
Detail*

Arrado WP325



Luteus WP321

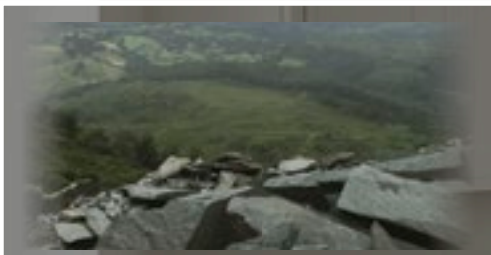

# LIMESTONE

After discovering a unique batch of limestone while visiting an English quarry, our design team used both faces of the stone to create two individual designs within one product. Initially etching the stone to create a bleached effect, we then used a high-pressure brushing process to uncover the stone's natural character. We fused these designs together to form what can also be interpreted as a concrete design.



*Behind the Design*

Fumo SP216 with 3mm DS12 design strip

 = available in GLUEDOWN product



Fumo SP216

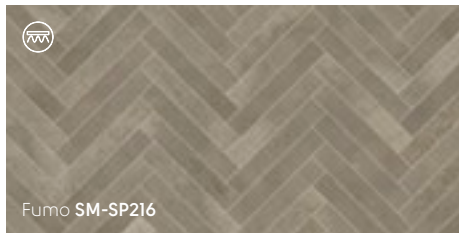

Fumo SM-SP216

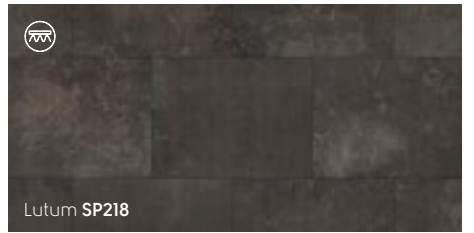

Lutum SP218

# CLARUS

An authentic concrete look that uses a mix of gray and silver hues to provide a clean, washed finish. With its versatile large tiles, Clarus will provide a neutral base to any contemporary, modern or industrial home setting.



Clarus SP714

*Subtle  
Neutrals*

Clarus SP714



Terra SP212



Urbus SP213



= available in GLUEDOWN product



# Dark Metallics

Ferra SP215 with 3mm DS17 design strip



Texo SP718

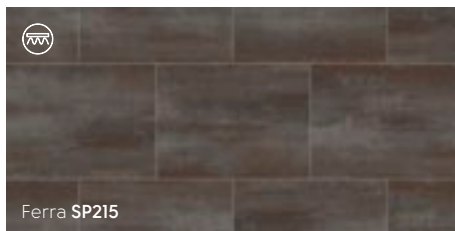

Ferra SP215

# Heritage Collection

Inspired by geometric tiled floors found in Victorian and Regency villas and townhomes, each design has been developed to capture the opulence of these traditional English architectural styles and patterns.

# Timeless Geometrics

Clifton CLIF-02

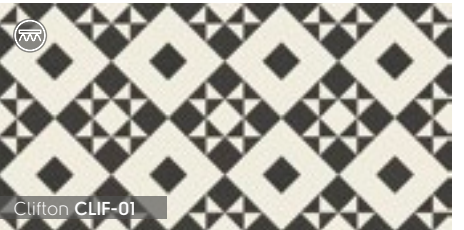

Clifton CLIF-01



Mayfair MAYF-01

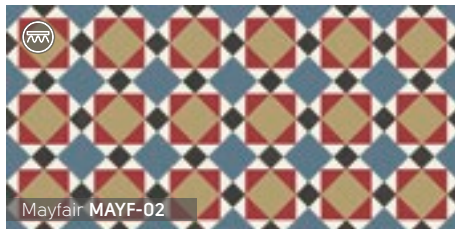

Mayfair MAYF-02



Clifton CLIF-04

 = available in GLUEDOWN product



# Modern Mosaics

Casablanca SP219



Casablanca SP219



Marrakesh SP220

## Design Tip

Make an impact with patterned tile in a small room such as a bathroom or laundry room.





Effortlessly Stylish with

*Universal Appeal*

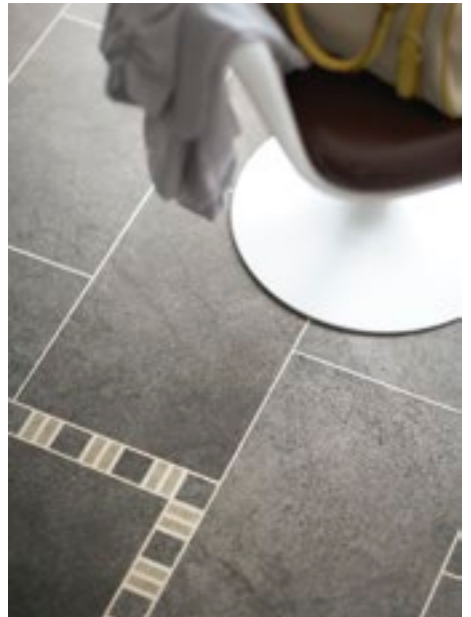



# LIMED OAKS

These oak planks feature a limed, slightly textured finish. Liming is traditionally used to protect woods from natural elements and as a design choice it is terrific for rooms with both warm colors and neutral grays.

*Behind the Design*

Pale Limed Oak KP94



= available in GLUEDOWN product



= available in RIGID CORE product



Grey Limed Oak  
 KP138 | SCB-KP138-6

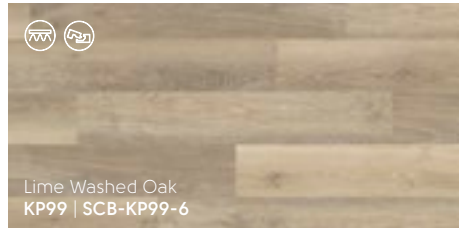

Lime Washed Oak  
 KP99 | SCB-KP99-6

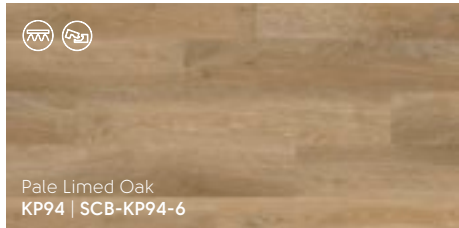

Pale Limed Oak  
 KP94 | SCB-KP94-6



Pale Limed Oak  
 CH-KP94 | SCB-CH-KP94

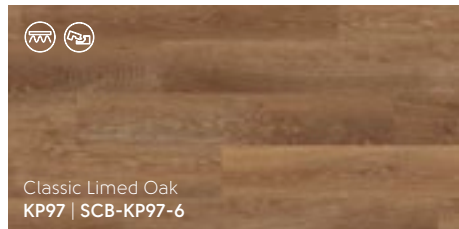

Classic Limed Oak  
 KP97 | SCB-KP97-6

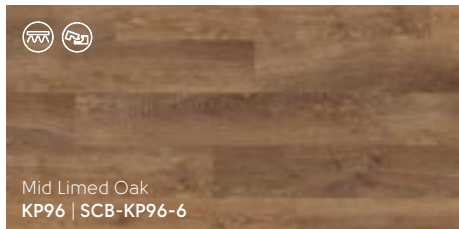

Mid Limed Oak  
 KP96 | SCB-KP96-6



Mid Limed Oak  
 CH-KP96 | SCB-CH-KP96



# Cool and Contemporary

Urban Spotted Gum KPI41 | SCB-KPI41-6

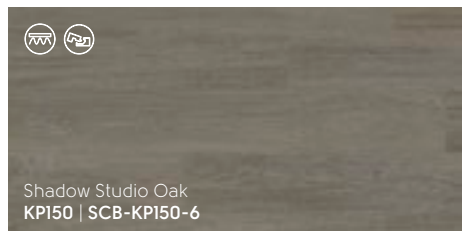
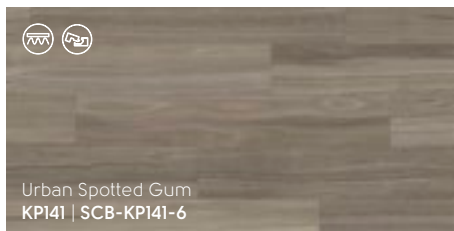
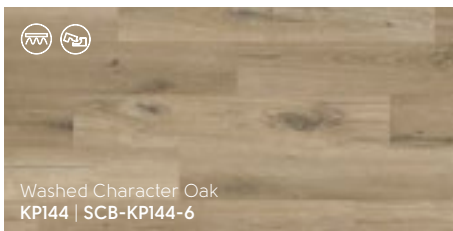
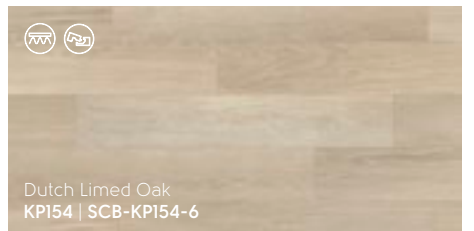
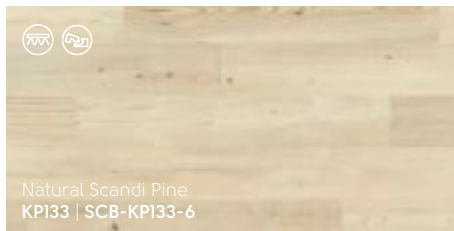
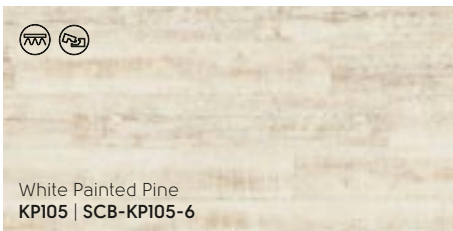

 = available in GLUEDOWN product | 
  = available in RIGID CORE product



# Warm and Inviting

Natural Character Oak KP145 | SCB-KP145-6

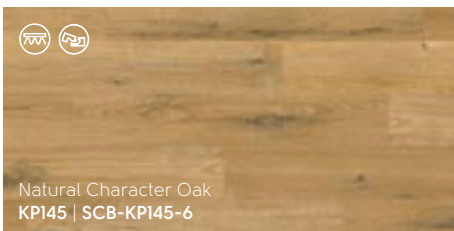

Natural Character Oak  
KP145 | SCB-KP145-6

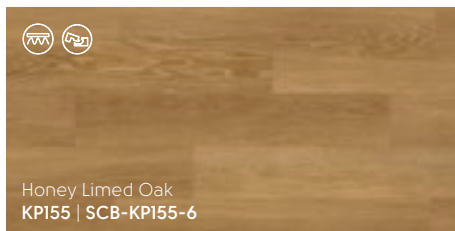

Honey Limed Oak  
KP155 | SCB-KP155-6

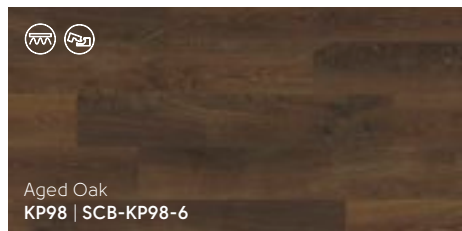

Aged Oak  
KP98 | SCB-KP98-6

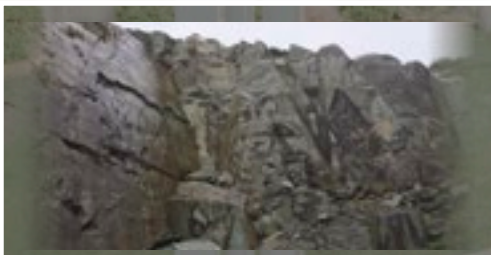

# SLATE

The design team went to a number of different quarries in the Lake District, England, and sourced volcanic slate by hand, selecting pieces of this 300-million-year-old stone. Each piece was individually unique in character, and the detail of the linear markings and fractured features of the stones really pair well with an active family space.



# Behind the Design

Grey Riven Slate ST16 with 3mm DS12 design strip

 = available in GLUEDOWN product |  = available in RIGID CORE product



Honed Oyster Slate  
STI7 | SCB-STI7-G



Ivory Riven Slate  
STI8 | SCB-STI8-G



Grey Riven Slate  
STI6 | SCB-STI6-G



# BERN STONE

The aggregate design of Bern Stone has a subtle terrazzo feel within a concrete style for a strong, yet subtle design with plenty of versatility. The blend of light and dark stone chips nested against the blue-gray colorway adds subtle detail to your room design.

Bern Stone  
ST30 | SCB-ST30-G

*Cool and  
Modern*

Bern Stone ST30 with 3mm DS12 design strip



River Marble  
ST31 | SCB-ST31-G



Olten Stone  
ST24 | SCB-ST24-G



Cumbrian Stone  
ST14 | SCB-ST14-G

 = available in GLUEDOWN product |  = available in RIGID CORE product



# Natural Neutrals

Portland Stone ST13 with 3mm DS10 design strip

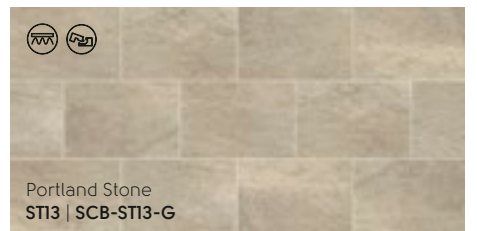
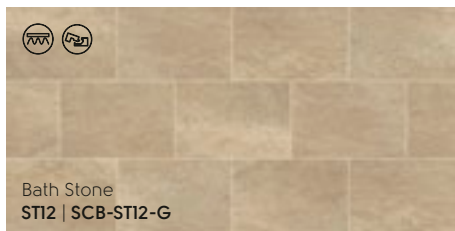

Karndean  
LooseLay

LOOSE LAY

Where Classic Charm Meets

*Contemporary  
Sophistication*

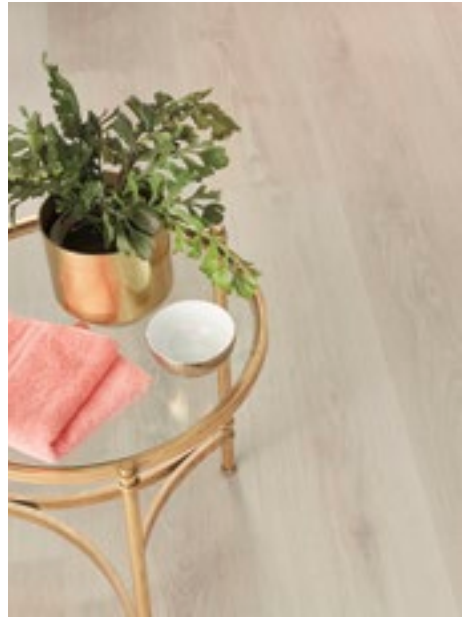



# DANISH OAKS

Also known as "navy oaks" for their use in ship-building, Danish oaks inspired a design with a consistent tone across planks and burnished black knots.

*Behind the Design*

Pure Danish Oak LLP357

 = available in LOOSE LAY product

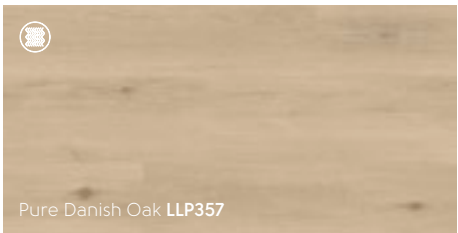

Pure Danish Oak **LLP357**

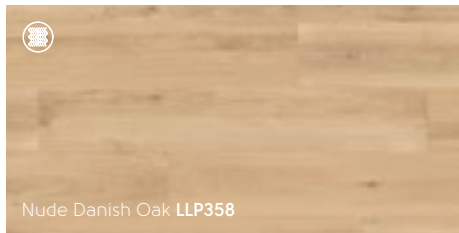

Nude Danish Oak **LLP358**

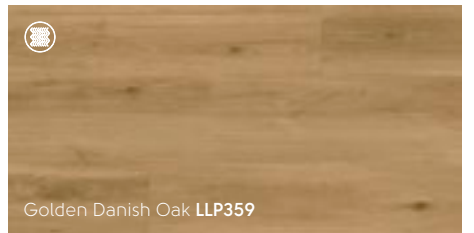

Golden Danish Oak **LLP359**



Worn Fabric Oak LLP330

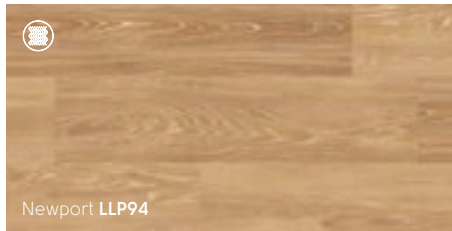
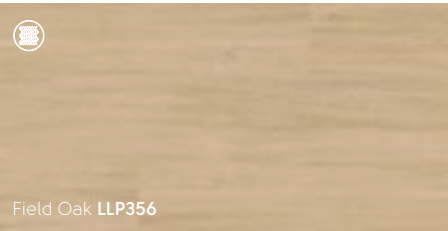

*Design Tip*  
 Choose light-colored furniture and accessories to complement the pale tones in the floor or focus on the dark shades for a bold look.

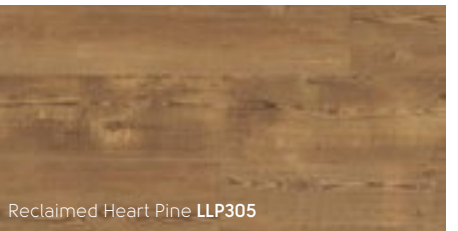
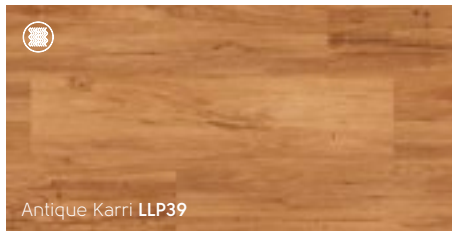
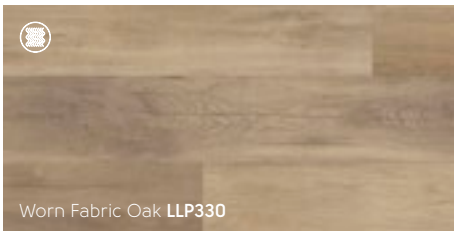
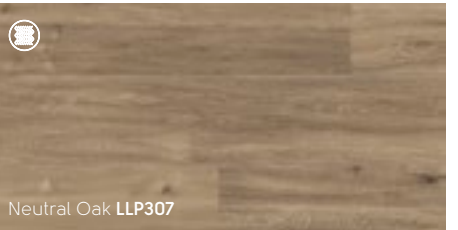
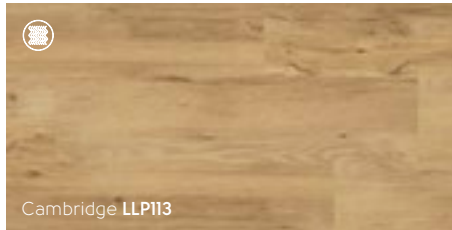
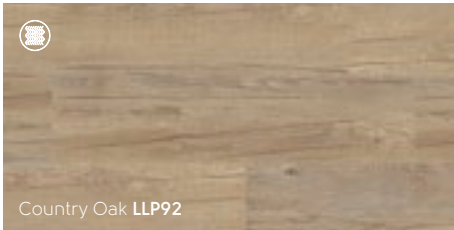
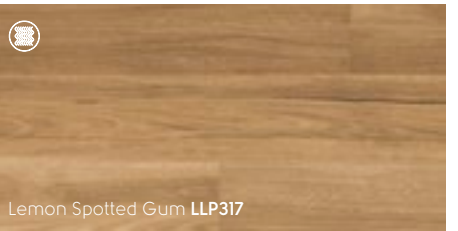
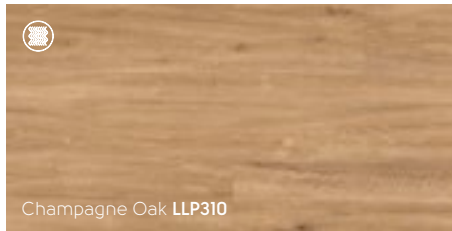
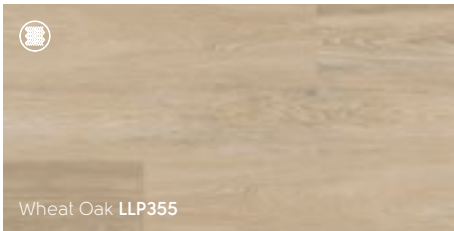

 = available in LOOSE LAY product



# Midtone Classics

Danbury LLP154

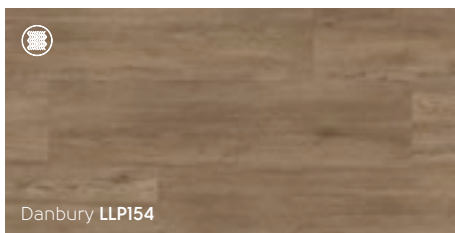

Danbury LLP154

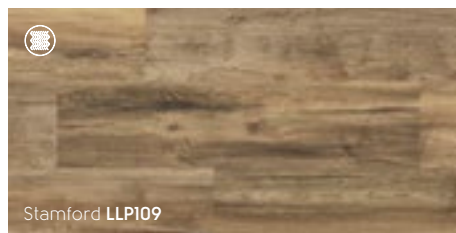

Stamford LLP109

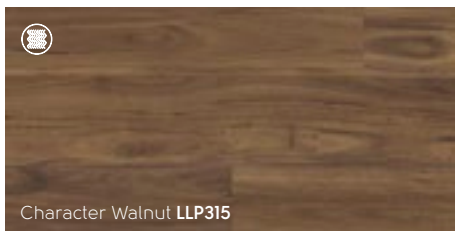

Character Walnut LLP315

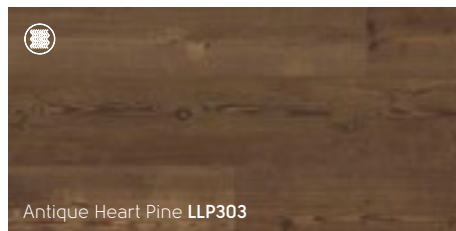

Antique Heart Pine LLP303

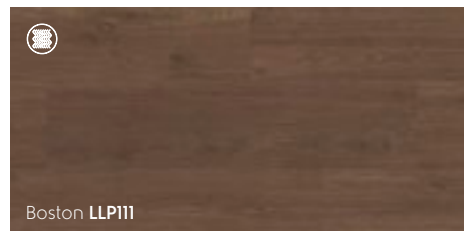

Boston LLP111





# Soft and Muted

Ashland LLP95

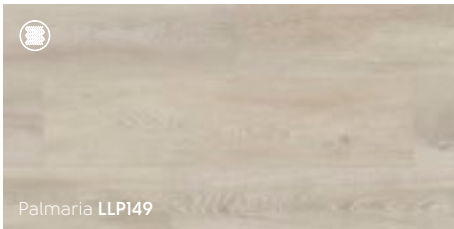

Palmaria LLP149



Pearl Oak LLP306

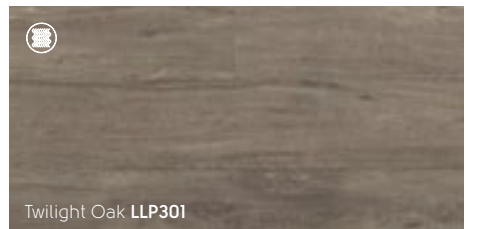

Twilight Oak LLP301

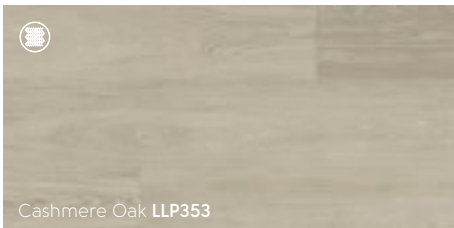

Cashmere Oak LLP353

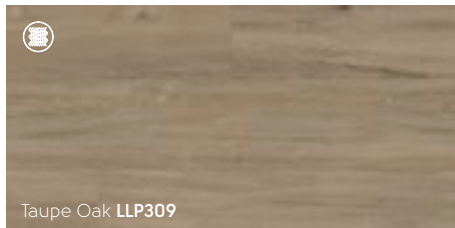

Taupe Oak LLP309

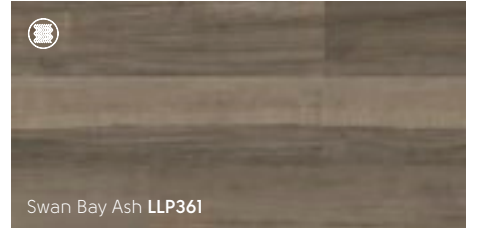

Swan Bay Ash LLP361

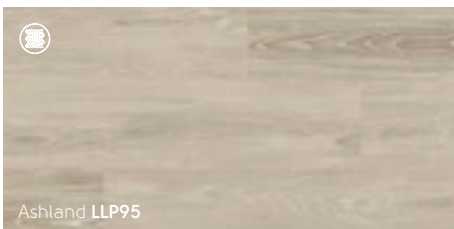

Ashland LLP95

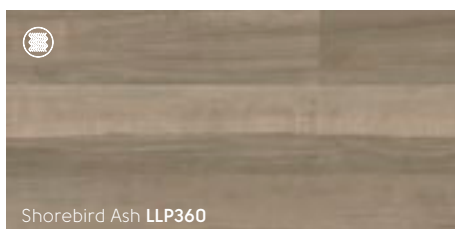

Shorebird Ash LLP360

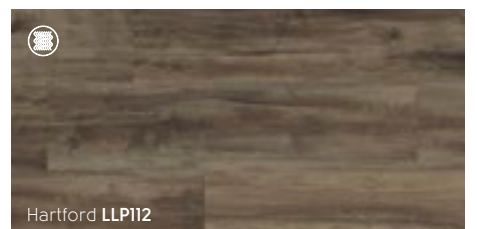

Hartford LLP112

 = available in LOOSE LAY product



# Subtle Grays

French Grey Oak LLP308

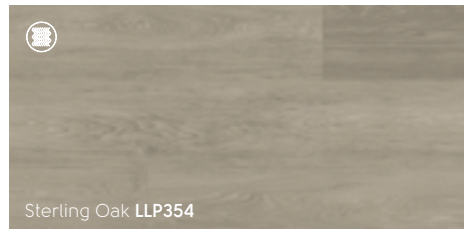
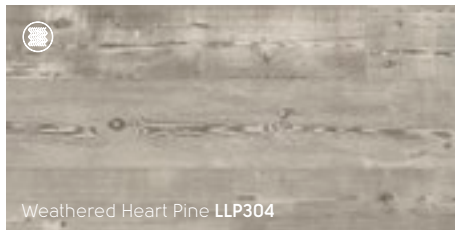
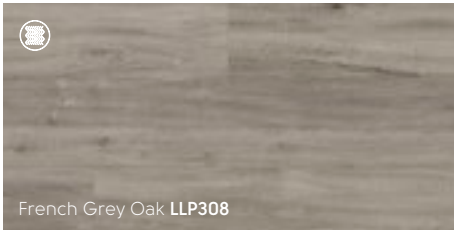

## Design Tip

French Grey Oak is a modern and stylish wood featuring subtle brown undertones and a hint of rustic charm to pair with a variety of design styles.



# SLATE

This slate-inspired colorway features warm, earthy tones and a matte finish. If your design tastes are more modern, Dakota offers a great look and feel for a contemporary kitchen or bathroom.



*Behind the Design*

Dakota LLT212

 = available in LOOSE LAY product



Dakota LLT212

# ARIZONA

With the modern look of sealed concrete, our mid-brown Karndean LooseLay Arizona stone floor tile is perfect for a contemporary space. With its innovative friction grip backing, Karndean LooseLay Arizona is ideal for installation over most existing hard floors with little or no need for adhesives, meaning it's faster and easier to fit and repair.



Arizona LLT200

# Earthy Neutrals

Arizona LLT200



Seattle LLT214



Capri LLT209



Indiana LLT202



Georgia LLT206



= available in LOOSE LAY product



# Clean & Cool

Colorado LLT201



Ontario LLT218



Colorado LLT201



Vermont LLT217



Vulcano LLT211



Our Ranges  
*at a Glance*

We offer natural wood and stone-inspired designs featuring all the intricate details and unique characteristics you'd expect to see in traditional flooring. Carefully designed for authenticity, colors are defined with variable shades and tones, just as they are in natural materials. We have an extensive collection of designs, from soft light to darker tones, paired with attractive emboss detailing, there's sure to be a design to define your living space.



# Art Select Wood



**Thickness:** 3.0mm  
**Wear layer:** 30mil (0.7mm)  
**Bevel:** Standard



**Thickness:** 7.0 mm  
**Wear layer:** 30mil (0.7mm)  
**Bevel:** Standard

48" x 4.5" (1219mm x 114mm)

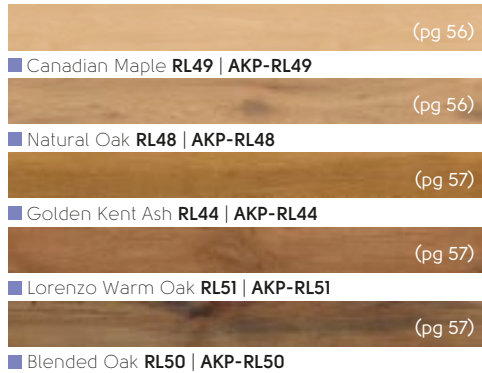
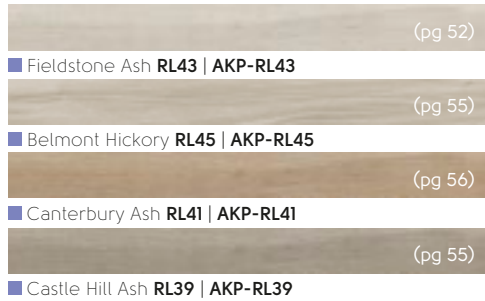

48" x 7" (1219mm x 178mm)

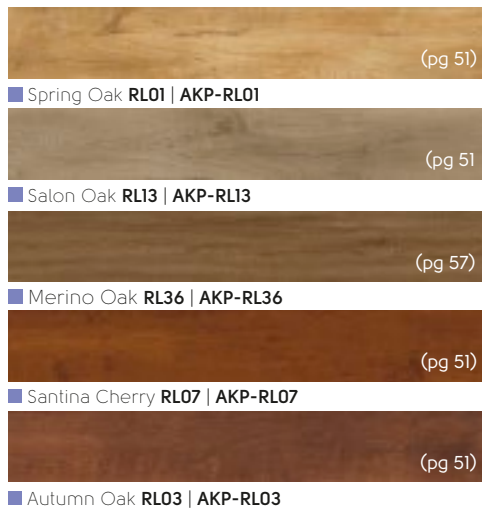
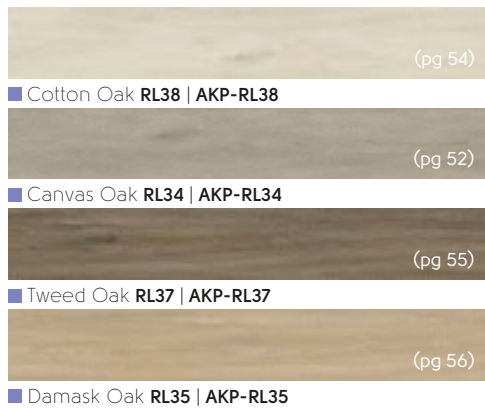

56" x 9" (1422mm x 228mm)

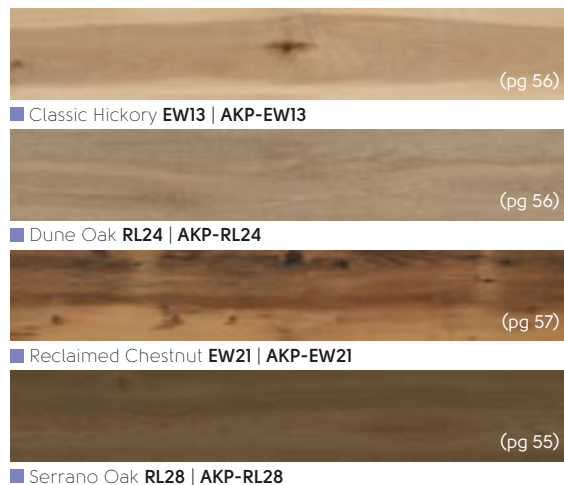
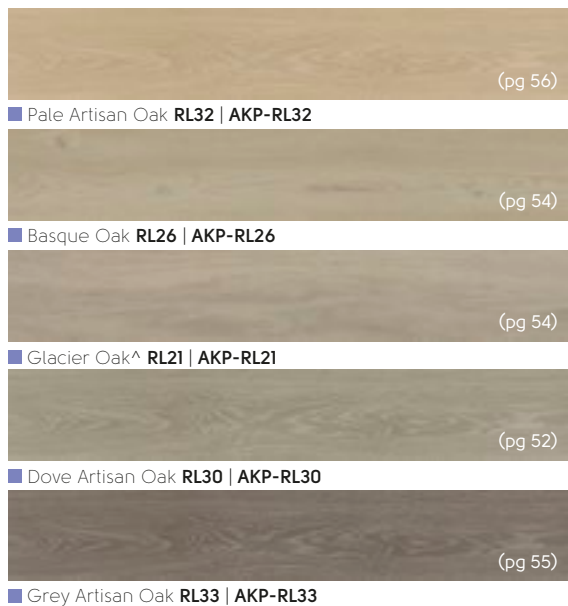

28" x 4.5" (711mm x 114mm)

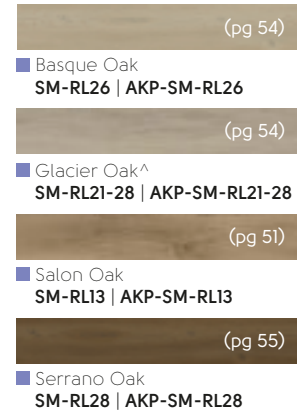

36" x 6" (915mm x 152mm)

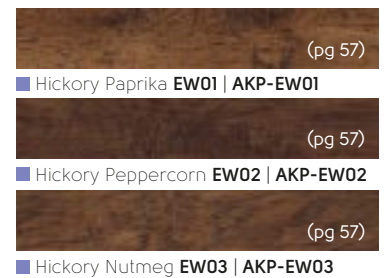

^ Please note: as a feature of the design, these products incorporate a high color variation between individual tiles.

\*These products are not available in Canada.

# Art Select Stone



**Thickness:** 3.0mm  
**Wear layer:** 30mil (0.7mm)  
**Bevel:** Standard



**Thickness:** 7.0 mm  
**Wear layer:** 30mil (0.7mm)  
**Bevel:** Standard

18" x 18" (457mm x 457mm)

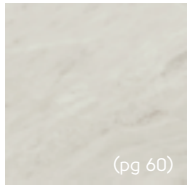

■ Doric Marble  
**LM32 | AKT-LM32**

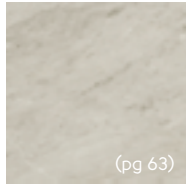

■ Ionic Marble  
**LM30 | AKT-LM30**

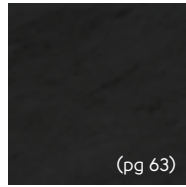

■ Corinthian Marble  
**LM31 | AKT-LM31**

18" x 24" (457mm x 610mm) | (457mm x 600mm)

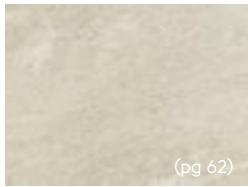

■ Alpine Quartzite  
**LM50 | AKT-LM50**

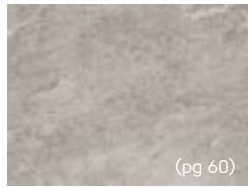

■ Sterling Quartzite  
**LM51 | AKT-LM51**

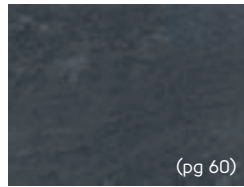

■ Lago Quartzite  
**LM49 | AKT-LM49**

18" x 36" (457mm x 915mm)



■ Rose Onyx **LM36 | AKT-LM36**



■ Calacatta d'Oro **LM33 | AKT-LM33**



■ Pearl Onyx **LM35 | AKT-LM35**



■ Champagne Travertino **LM38 | AKT-LM38**



■ Silk Travertino **LM37 | AKT-LM37**

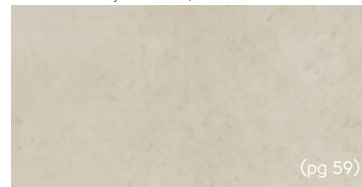

■ Caliza Classico **LM39 | AKT-LM39**

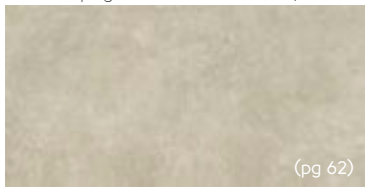

■ Pavimento Crema **LM40 | AKT-LM40**

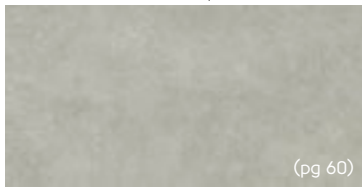

■ Pavimento Bianco **LM42 | AKT-LM42**

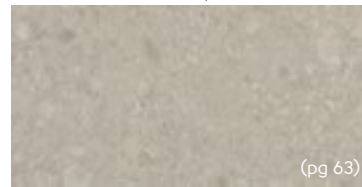

■ Brezza Ceppo **LM43 | AKT-LM43**

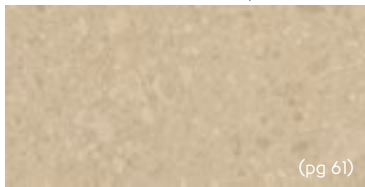

■ Sabbia Ceppo **LM44 | AKT-LM44**

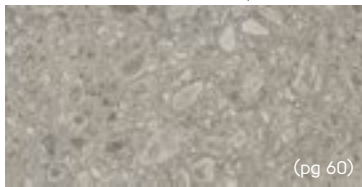

■ Naturale Ceppo **LM45 | AKT-LM45**

^ Please note: as a feature of the design, these products incorporate a high color variation between individual tiles.

# Korlok Select Wood

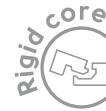

Thickness: 6.5mm  
Wear layer: 20mil (0.5mm)  
Bevel: Micro

56" x 9" (1420mm x 225mm)

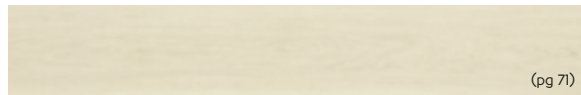

Ivory Brushed Oak **RKP8217**

(pg 71)



Texas White Ash **RKP8105**

(pg 71)



Warm Ash **RKP8103**

(pg 72)



Washed Butternut **RKP8108**

(pg 70)

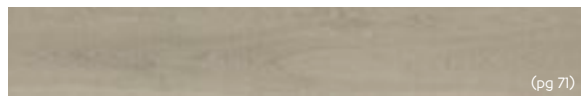

Oyster Oak **RKP8202**

(pg 71)



Canadian Urban Oak **RKP8116**

(pg 72)



Smoked Butternut **RKP8107**

(pg 68)



Warm Brushed Oak **RKP8215**

(pg 72)



Barley Oak **RKP8206**

(pg 72)



Baltic Limed Oak **RKP8111**

(pg 72)



Glenmore Oak **RKP8237\***

(pg 72)



Braemar Oak **RKP8238\***

(pg 73)



Washed Grey Ash **RKP8104**

(pg 69)



Shadow Oak **RKP8203\***

(pg 69)



Baltic Coastal Oak **RKP8236\***

(pg 69)



Baltic Washed Oak **RKP8101**

(pg 71)



Smoked Koa **RKP8126\***

(pg 69)



Reclaimed French Oak **RKP8109**

(pg 67)



Washed Velvet Ash **RKP8102**

(pg 69)



Kilauea Koa **RKP8124\***

(pg 73)



Natural Koa **RKP8122\***

(pg 73)



Salvaged Barnwood **RKP8209**

(pg 73)



Antique French Oak **RKP8110**

(pg 66)

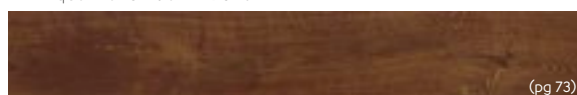

Cathedral Oak **RKP8114**

(pg 73)

24" x 6" (596mm x 149mm)



Texas White Ash  
**SM-RKP8105\***

(pg 71)



Canadian Urban Oak  
**SM-RKP8116\***

(pg 72)



Salvaged Barnwood  
**SM-RKP8209\***

(pg 73)

\*These products are not available in Canada.

# Korlok Select Stone

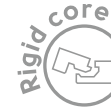

**Thickness:** 6.5mm  
**Wear layer:** 20mil (0.5mm)  
**Bevel:** Micro

18" x 24" (457mm x 600mm)

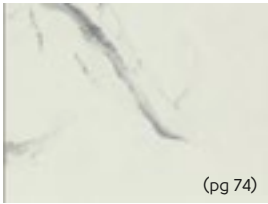

Palazzo Marble **RKT3012-G\***



Brunella Marble **RKT3013-G**

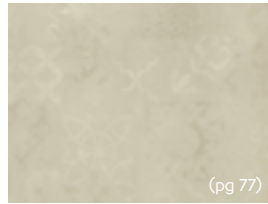

Alpine Lace **RKT2408\***



Arctic Mist **RKT3005-G**



Aged Parchment **RKT3011-G\***



Metro Grey **RKT3007-G**



Coastal Fog **RKT3004-G**

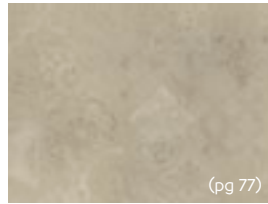

Shadow Lace **RKT2407\***

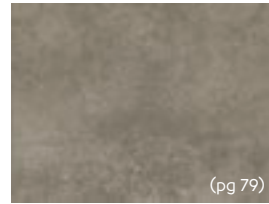

Pebble Grey **RKT3009-G\***



Mountain Slate **RKT3003-G\***

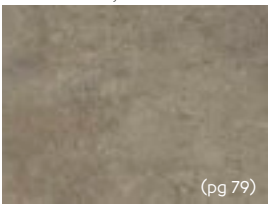

Sandstorm **RKT3010-G**

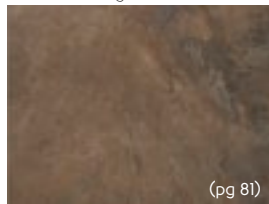

Antique Copper **RKT3002-G\***



Volcanic Slate **RKT3001-G**

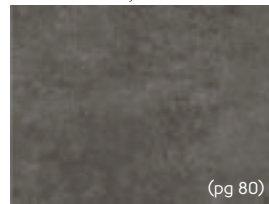

Oxford Grey **RKT3008-G**

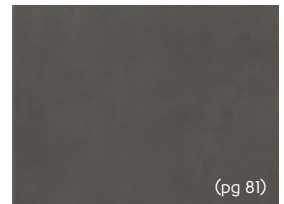

Black Sands **RKT3006-G\***

6" x 24" (149mm x 596mm)



Palazzo Marble  
**SM-RKT3012-G\***



Brunella Marble  
**SM-RKT3013-G\***

# Korlok Reserve Wood

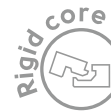

**Thickness:** 6.5mm  
**Wear layer:** 20mil (0.5mm)  
**Bevel:** Micro

48" x 7" (1220mm x 179mm)



Limed Coastal Oak **RCP6534\***



Ghost Elm **RCP6544\***



Weathered Oak **RCP6532\***



Grey Oiled Oak **RCP6541\***



Natural Oiled Oak **RCP6536\***

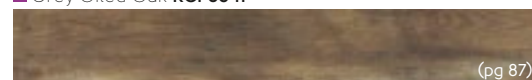

Charred Weathered Pine **RCP6539\***



Millstone Sycamore **RCP6546\***

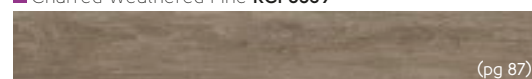

Aged Spanish Oak **RCP6535\***



North American Oak **RCP6533\***



Smoked American Maple **RCP6545\***

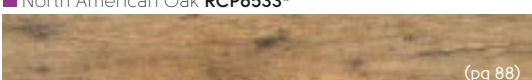

Vintage Oregon Oak **RCP6531\***

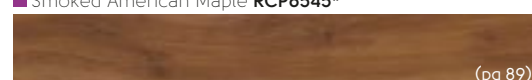

Marron Elm **RCP6543\***

\*These products are not available in Canada.



Honey Oak VGW94T | SCB94

# Van Gogh Wood











**Thickness:** 3.0mm  
**Wear layer:** 20mil (0.5mm)  
**Bevel:** Micro



**Thickness:** 4.5 mm  
**Wear layer:** 20mil (0.5mm)  
**Bevel:** Micro

48" x 7" (1219mm x 178mm | 1220mm x 180mm)

 (pg 95) ■ Silver Farmhouse Oak <b>VGW137T   SCB137</b>	 (pg 95) ■ Blond Farmhouse Oak <b>VGW136T   SCB136</b>	 (pg 94) ■ Country Oak <b>VGW81T   SCB81</b>
 (pg 94) ■ Light Country Oak <b>VGW139T   SCB139</b>	 (pg 94) ■ Aged Redwood <b>VGW100T^   SCB100^</b>	 (pg 95) ■ Natural Prime Oak <b>VGW115T   SCB115</b>
 (pg 95) ■ French Oak <b>VGW85T   SCB85</b>	 (pg 93) ■ Natural School Cedar <b>VGW142T   SCB142</b>	 (pg 97) ■ Rimu <b>VGW49T   SCB49</b>
 (pg 97) ■ Vintage Pine <b>VGW76T   SCB76</b>	 (pg 97) ■ Lancewood <b>VGW44T^   SCB44^</b>	 (pg 97) ■ Antique Karri <b>VGW39T   SCB39</b>
 (pg 97) ■ Honey Oak <b>VGW94T   SCB94</b>	 (pg 97) ■ Jatoba <b>VGW42T^   SCB42^</b>	 (pg 97) ■ Wellington Oak <b>VGW53T   SCB53</b>
 (pg 98) ■ Hessian Oak <b>VGW93T   SCB93</b>	 (pg 94) ■ Frosted Birch <b>VGW83T   SCB83</b>	 (pg 93) ■ Smoked School Cedar <b>VGW138T   SCB138</b>
 (pg 97) ■ Classic Oak <b>VGW86T   SCB86</b>	 (pg 97) ■ Smoked Oak <b>VGW70T   SCB70</b>	 (pg 97) ■ Auburn Spotted Gum <b>VGW144T   SCB144</b>
 (pg 94) ■ Reclaimed Redwood <b>VGW99T^   SCB99^</b>	 (pg 99) ■ Ohana Koa <b>VGW143T   SCB143</b>	 (pg 99) ■ Merbau <b>VGW41T^   SCB41^</b>
 (pg 94) ■ Tawny Oak <b>VGW91T   SCB91</b>	 (pg 99) ■ Ebony <b>VGW89T   SCB89</b>	

^ Please note: as a feature of the design, these products incorporate a high color variation between individual planks.

\*These products are not available in Canada.



**Thickness:** 2.5mm  
**Wear layer:** 20mil (0.5mm)  
**Bevel:** Micro

36" x 4" (915mm x 102mm)



Weathered Elm **WP511**

36" x 6" (915mm x 152mm)



Palleo **WP312**

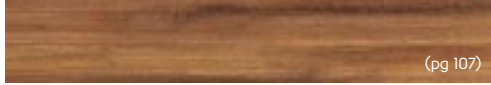

Luteus **WP321\***



Arrado **WP325**



Natural Walnut **WP326**



Rubra **WP316**



Tergo **WP324**

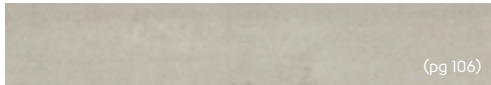

Textum **WP331**



Grano **WP311**

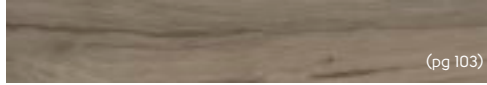

Bleached Grey Walnut **WP329**



Canitia **WP322**



Ignea **WP313**



Washed Walnut **WP328**



Tenebra Walnut **WP330**



Carbo **WP318**

48" x 9" (1219mm x 228mm)



Niveus **WP411**



Ordo **WP415\***



Magna **WP413**



Argen **WP414**

\*These products are not available in Canada.

3" x 18" (76mm x 457mm)



(pg 109)

Fumo **SM-SP216**

6" x 36" (152mm x 915mm)

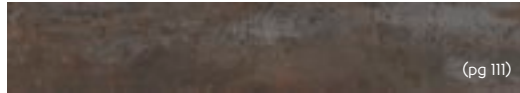

(pg 111)

Texo **SP718**

18" x 24" (457mm x 610mm)

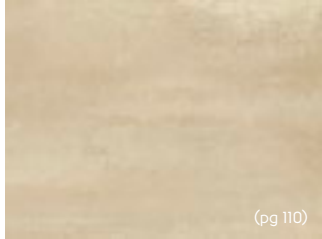

(pg 110)

Terra **SP212**



(pg 110)

Urbus **SP213**



(pg 113)

Casablanca **SP219**



(pg 113)

Marrakesh **SP220**

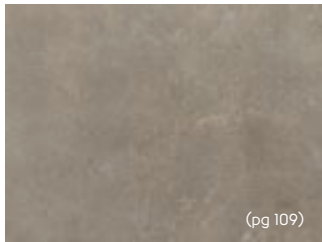

(pg 109)

Fumo **SP216**

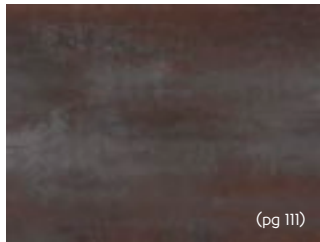

(pg 111)

Ferra **SP215**



(pg 109)

Lutum **SP218**

18" x 36" (457mm x 915mm)

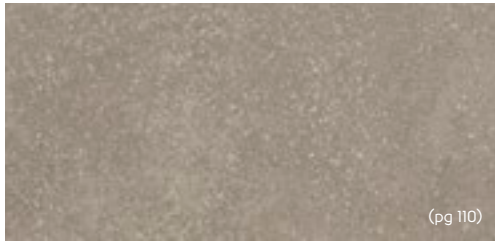

(pg 110)

Clarus **SP714**

## Heritage Collection

12" x 12" (305mm x 305mm)

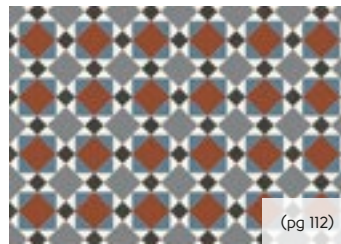

(pg 112)

Mayfair **MAYF-01\***

9" x 9" (229mm x 229mm)



(pg 112)

Clifton **CLIF-01\***

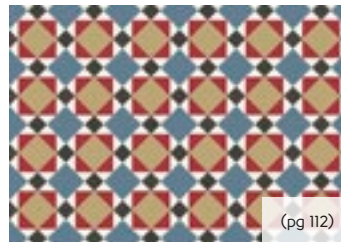

(pg 112)

Mayfair **MAYF-02\***



(pg 112)

Clifton **CLIF-04\***

\*These products are not available in Canada.



# Knight Tile Wood



**Thickness:** 2.0mm  
**Wear layer:** 12mil (0.3mm)  
**Bevel:** No



**Thickness:** 4.5 mm  
**Wear layer:** 12mil (0.3mm)  
**Bevel:** No

36" x 6" (915mm x 152mm | 914mm x 150mm)



■ White Painted Pine **KPI05^** | **SCB-KPI05-6^**

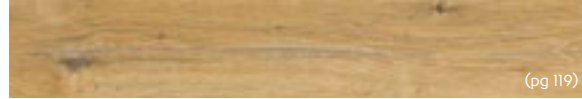

■ Natural Character Oak **KPI45\*** | **SCB-KPI45-6\***



■ Natural Scandi Pine **KPI33\*** | **SCB-KPI33-6\***



■ Pale Limed Oak **KP94^** | **SCB-KP94-6^**



■ Dutch Limed Oak **KPI54\*** | **SCB-KPI54-6\***



■ Honey Limed Oak **KPI55\*** | **SCB-KPI55-6\***



■ Washed Character Oak **KPI44\*\*** | **SCB-KPI44-6\***



■ Classic Limed Oak **KP97^** | **SCB-KP97-6^**



■ Lime Washed Oak **KP99^** | **SCB-KP99-6^**



■ Shadow Studio Oak **KPI50\*\*** | **SCB-KPI50-6\*\***



■ Grey Limed Oak **KPI38^** | **SCB-KPI38-6^**



■ Mid Limed Oak **KP96^** | **SCB-KP96-6^**



■ Urban Spotted Gum **KPI41^** | **SCB-KPI41-6^**



■ Aged Oak **KP98^** | **SCB-KP98-6^**

48" x 9" (1219mm x 229mm | 1220mm x 225mm)



■ Pale Limed Oak **CH-KP94\*** | **SCB-CH-KP94\***

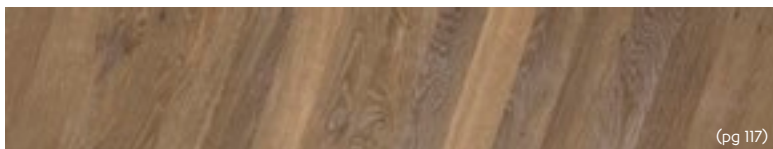

■ Mid Limed Oak **CH-KP96\*** | **SCB-CH-KP96\***

^ Please note: as a feature of the design, these products incorporate a high color variation between individual planks.

\*These products are not available in Canada.

# Knight Tile Stone



**Thickness:** 2.0mm  
**Wear layer:** 12mil (0.3mm)  
**Bevel:** No

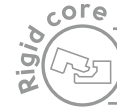

**Thickness:** 4.5 mm  
**Wear layer:** 12mil (0.3mm)  
**Bevel:** No

12" x 18" (305mm x 457mm | 305mm x 457mm)



■ Honed Oyster Slate **ST17** | **SCB-ST17-G**



■ River Marble **ST31\*** | **SCB-ST31-G\***

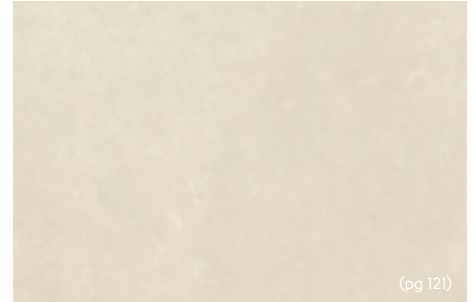

■ Ivory Riven Slate **ST18\*** | **SCB-ST8-G\***



■ Soapstone **ST5-18** | **SCB-ST5-G**

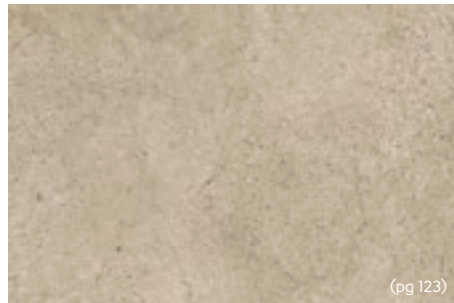

■ Portland Stone **ST13** | **SCB-ST13-G**

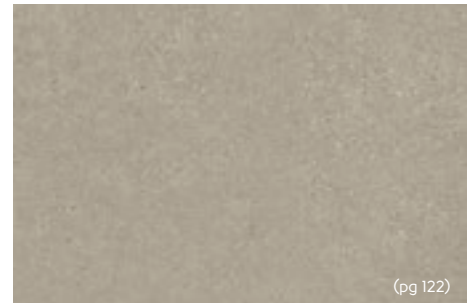

■ Olten Stone **ST24\*** | **SCB-ST24-G\***

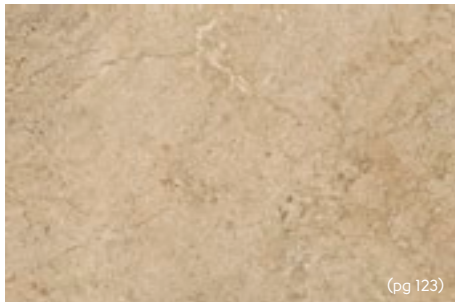

■ Bath Stone **ST12** | **SCB-ST12-G**



■ Grey Riven Slate **ST16** | **SCB-ST16-G**

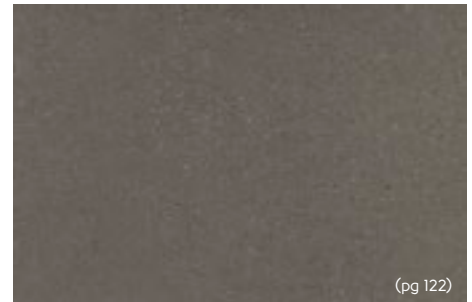

■ Bern Stone **ST30\*** | **SCB-ST30-G\***

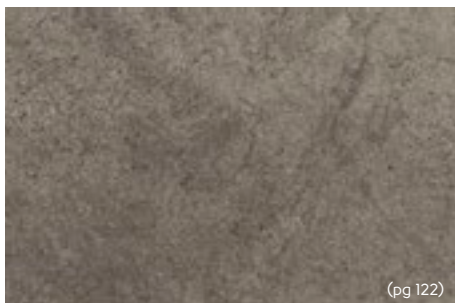

■ Cumbrian Stone **ST14** | **SCB-ST14-G**

\*These products are not available in Canada.



59" x 10" (1500mm x 250mm)\*



■ Pearl Oak **LLP306**

(pg 130)



■ Wheat Oak **LLP355**

(pg 128)



■ Cashmere Oak **LLP353**

(pg 130)



■ Alpine Oak **LLP352**

(pg 131)

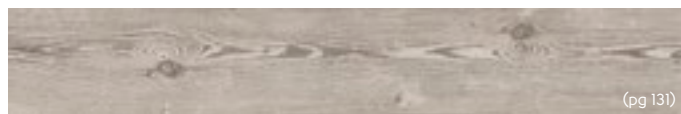

■ Weathered Heart Pine **LLP304**

(pg 131)



■ Sterling Oak **LLP354**

(pg 131)



■ French Grey Oak **LLP308**

(pg 131)



■ Twilight Oak **LLP301**

(pg 130)



■ Taupe Oak **LLP309**

(pg 130)



■ Shorebird Ash **LLP360**

(pg 130)



■ Swan Bay Ash **LLP361**

(pg 130)



■ Field Oak **LLP356**

(pg 128)



■ Pure Danish Oak **LLP357**

(pg 127)



■ Nude Danish Oak **LLP358**

(pg 127)



■ Worn Fabric Oak **LLP330**

(pg 128)



■ Champagne Oak **LLP310**

(pg 128)



■ Lemon Spotted Gum **LLP317**

(pg 128)



■ Reclaimed Heart Pine **LLP305**

(pg 128)



■ Golden Danish Oak **LLP359**

(pg 127)



■ Neutral Oak **LLP307**

(pg 128)



■ Character Walnut **LLP315**

(pg 129)



■ Antique Heart Pine **LLP303**

(pg 129)

# Karndean LooseLay Wood



**Thickness:** 4.5mm  
**Wear layer:** 20mil (0.5mm)  
**Bevel:** No

41" x 10" (1050mm x 250mm)\*\*

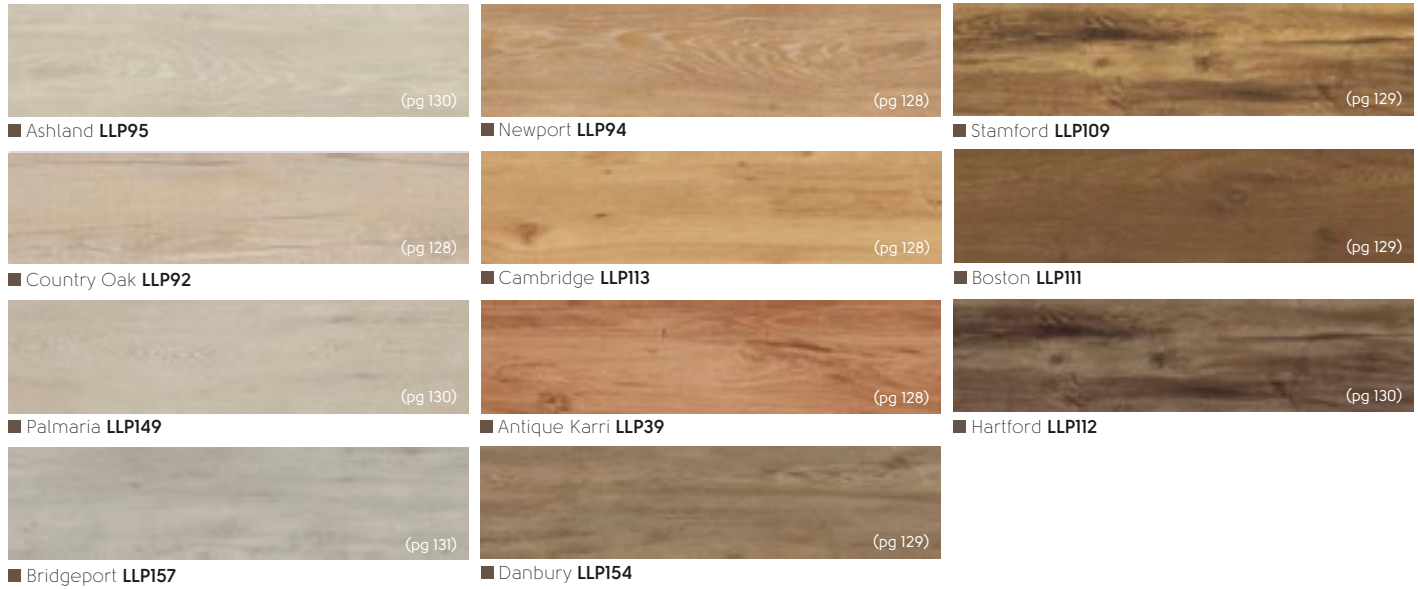

\*\* Actual product size: 41.34" x 9.85" These products are not available in Canada.

# Karndean LooseLay Stone



**Thickness:** 4.5mm  
**Wear layer:** 20mil (0.5mm)  
**Bevel:** No

20" x 24" (500mm x 610mm)



^Please note: as a feature of the design, these products incorporate a high color variation between individual tiles.













\*These products are not available in Canada.

# Design Strips

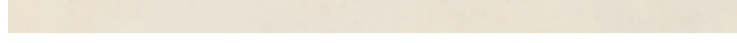
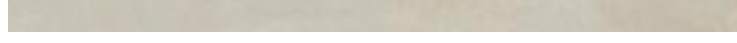
Compatible with:



These design strips are available for use with all of our gluedown floors, in 3mm and 10mm widths.

	Vanilla DS01
	Honey DS03
	Coffee DS04
	Russet DS05
	Chocolate DS06
	Ebony DS07
	Carbon Cross Grain DS09
	Chalk DS10
	Concrete DS12
	Clay DS15
	Charcoal DS16
	Silver DS17
	Sand DS20
	Graphite DS22

Compatible with:



Grout strips are 3mm wide and available for use with Art Select\*, Da Vinci\*, Opus and Knight Tile gluedown floors.

	Beige AF06
	Ivory AF05
	Taupe AF04
	Brown AF02
	Chestnut AF07
	Black AF01

\* Due to Art Select beveled edge, these strips can only be used between planks or tiles and not along a cut edge.

# Decorative Features

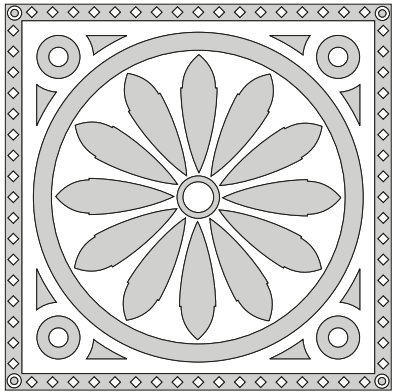

Cartwheel with border

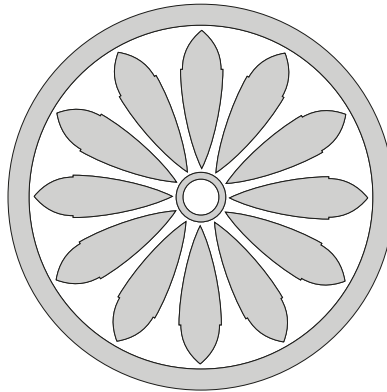

Cartwheel

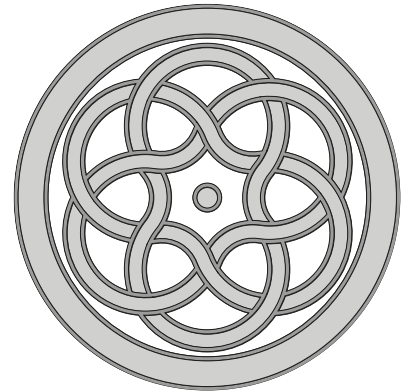

Celtic

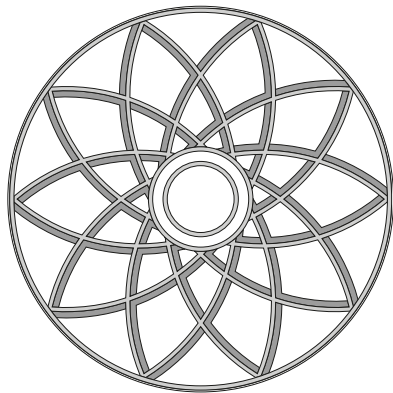

Galaxy

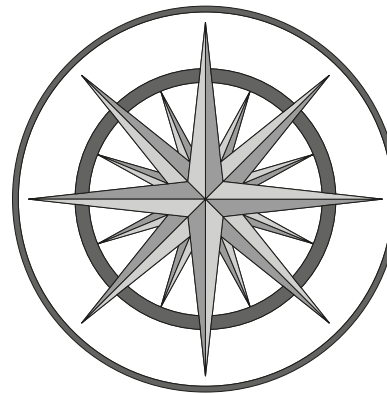

Star

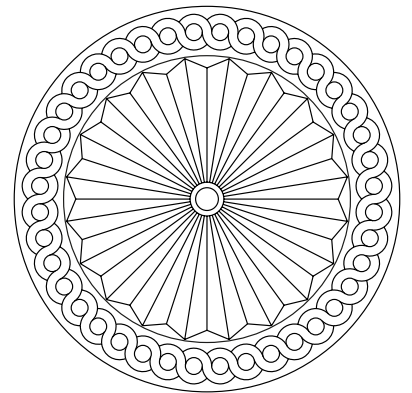











Nexus

*Looking for a custom design?*

If you're looking for a completely unique feature, your retailer can help you sketch out your idea and create a custom feature design.



# Decorative Borders

Border	Use with	Made up of	Width	Length
Dark Mackintosh 	■ ST13	ST14/ST13/DS10	2 1/6"	37"
Dark Mackintosh 	■ ST14	ST14/ST13/DS10	2 1/6"	37"
Dark Mosaic 	■ ST12	ST12/ST13/ST14/DS10	1"	35 1/2"
Dark Mosaic 	■ ST13	ST12/ST13/ST14/DS10	1"	35 1/2"
Dark Mosaic 	■ ST14	ST12/ST13/ST14/DS10	1"	35 1/2"
Diamond 	■ HERITAGE	SP115/V20	4 1/4"	33.94"
Light Mackintosh 	■ ST13	ST13/ST14/DS10	2 1/6"	37"
Light Mackintosh 	■ ST14	ST13/ST14/DS10	2 1/6"	37"
Light Mosaic 	■ ST12	ST11/ST12/ST13/DS10	1"	35 1/2"
Light Mosaic 	■ ST13	ST11/ST12/ST13/DS10	1"	35 1/2"
Windsor 	■ ST16	ST16/DS12	2"	36"



Mayfair MAYF-01





*Sketch  
some ideas!*

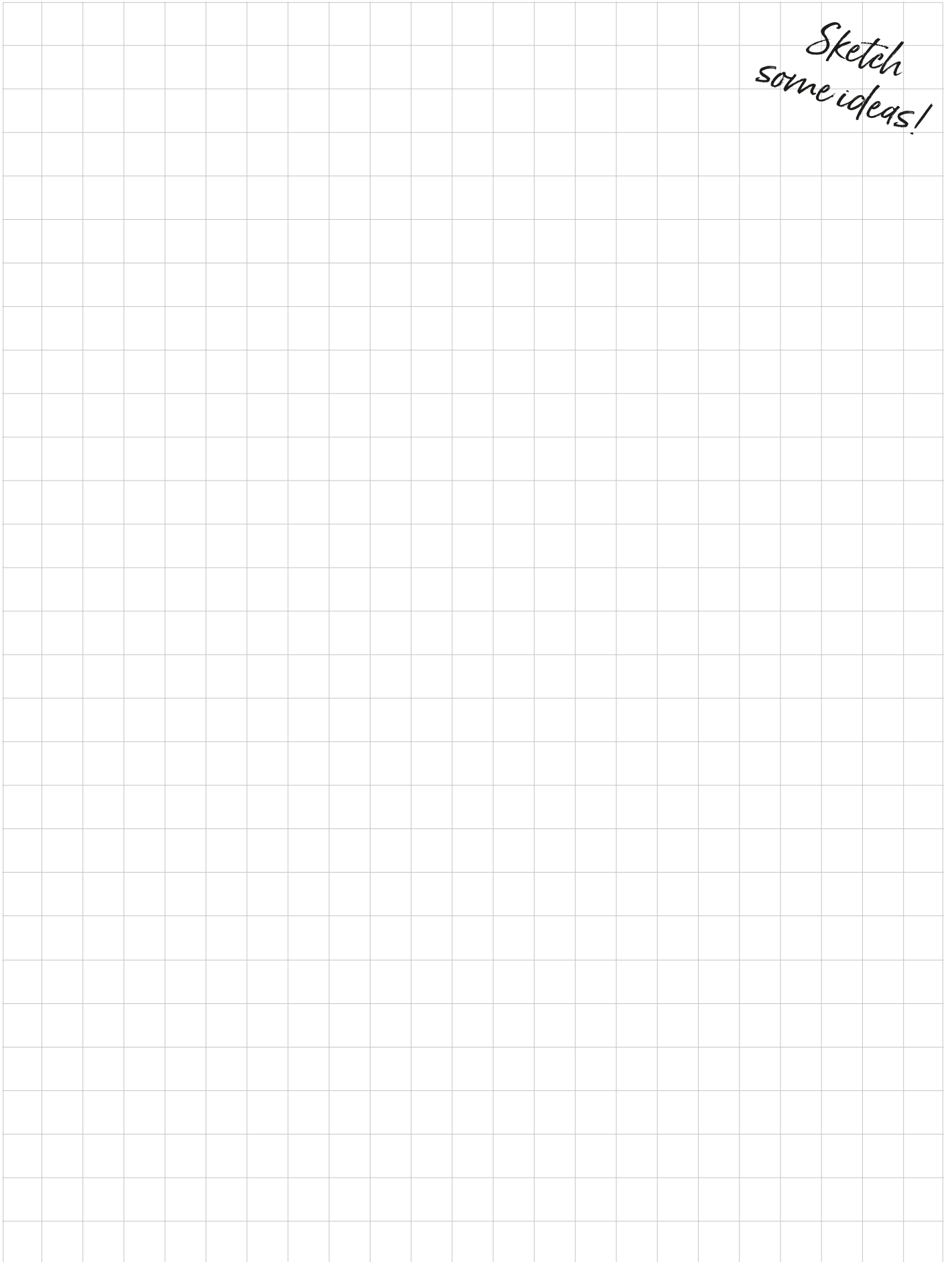

# Cleaning and Maintaining your Karndean Floor

Karndean Designflooring is durable and easy to look after. Unlike carpet, our hygienic floors do not hold dust, dirt pollen or other allergens. Our K-Guard+® enhanced surface treatment helps protect against everyday wear, spills and scuffs, giving you peace of mind that your Karndean floor will look great for years to come.

A regular sweep and mop with Karndean Clean or other pH neutral, fragrance free cleaner approved for use with vinyl floors is all you need to keep your Karndean floor looking its best and free of germs, including COVID-19. Visit the cleaning and maintenance section of our website where you can watch videos and view answers to frequently asked questions.

[www.karndean.com/cleaning](http://www.karndean.com/cleaning)

## Karndean Designflooring Floor Care Kits

Over time you may want to treat your floor to some extra care. Our Floor Care Kits contain Karndean Clean, Karndean Remove and Karndean Refresh solutions, and are available to order through your retailer.

Karndean Clean can be used for routine maintenance. We recommend using Karndean Remove and Karndean Refresh to rejuvenate your floor every six to twelve months, depending on wear.



Grey Riven Slate ST16 with DS10 3mm design strip



*Design your dream floor*



View our entire catalog of products in a variety of residential room settings or upload a photo of your own space!

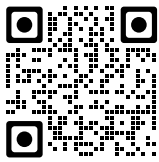

Corporate Headquarters and Showroom  
1100 Pontiac Court, Bushy Run Corporate Park,  
Export, PA 15632  
Phone: 888-266-4343  
Fax: 800-887-7043  
Email: [info@karndean.com](mailto:info@karndean.com)

West Coast Distribution and Showroom  
4230 N 5th Street, Suite 100,  
North Las Vegas, NV 89030 Fax: 702-248-8534

Central Distribution and Showroom  
14201 Sovereign Road, Suite 141, Fort Worth, TX 76155  
Fax: 817-553-3920

Karndean Designflooring Canada  
#3-3250 Harvester Road, Burlington,  
Ontario, L7N 3W9  
Phone: 866-819-6825  
Fax: 905-336-2180



[www.karndean.com](http://www.karndean.com)



© 2023 Karndean International, LLC.